

NOTICE!!

These documents have been scanned!

Do not place un-scanned documents beneath this notice!

Do not remove this notice from this file!

GPO Jacket No. 560-102
Print Order 61540
Rise Business Services, LLC
Job=AZ15 5/23/2019



Box Number= AZ15087



Claim Begin-End: AMC386588-AMC386590

1 Initial Receipt



AZ15087-16

AMC385403-AMC386592

United States Department of the Interior
 Bureau of Land Management
 BUSINESS & SUPPORT SVCS DIV
 ONE N CENTRAL AVE SUITE 800
 PHOENIX, AZ 85004 -4427
 Phone: (602) 417-9200

Receipt

No: 1591314

Transaction #: 1643597		ENTERED INTO COMPUTER <i>11/01/07 Dgg</i>
Date of Transaction: 10/25/2007		
CUSTOMER:	SILVER NICKEL MNG CO 5822 W MICHELLE DR GLENDALE, AZ 85308	

LINE #	QTY	DESCRIPTION	REMARKS	UNIT PRICE	TOTAL
1	3.00	LOCATABLE MINERALS / MINING CLAIMS- NEW, UNADJUD, ONE OR MORE AUTH NOS / NEW MINING CLAIM PROCESSING FEE \$15 (1930) CASES: AMC386588/\$15.00, AMC386589/\$15.00, AMC386590/\$15.00		- n/a -	45.00
2	3.00	LOCATABLE MINERALS / MINING CLAIMS- NEW, UNADJUD, ONE OR MORE AUTH NOS / NEW MINING CLAIM LOCATION FEE \$30 (1993) CASES: AMC386588/\$30.00, AMC386589/\$30.00, AMC386590/\$30.00		- n/a -	90.00
3	3.00	LOCATABLE MINERALS / MINING CLAIMS- NEW, UNADJUD, ONE OR MORE AUTH NOS / NEW MINING CLM MAINT FEE \$125 (1993) CASES: AMC386588/\$125.00, AMC386589/\$125.00, AMC386590/\$125.00	MAINT 2008	- n/a -	375.00
TOTAL:					\$510.00

PAYMENT INFORMATION			
1	AMOUNT:	\$510.00	POSTMARKED: 10/20/07 0:00
	TYPE:	CHECK	RECEIVED: 10/23/2007
	CHECK NO:	1288	
	NAME:	SILVER NICKEL MINING CO 5822 W MICHELLE DR GLENDALE AZ 85308	

REMARKS

This receipt was generated by the automated BLM Collections and Billing System and is a paper representation of a portion of the official electronic record contained therein.

NOTICE!!

These documents have been scanned!

Do not place un-scanned documents beneath this notice!

Do not remove this notice from this file!

GPO Jacket No. 560-102
Print Order 61540
Rise Business Services, LLC
Job=AZ15 5/23/2019



Box Number= AZ15087



Claim Begin-End: AMC386588-AMC386590

2 Correspondence



AZ15087-16

AMC385403-AMC386592



United States Department of the Interior



BUREAU OF LAND MANAGEMENT

Arizona State Office

One North Central Avenue, Suite 800

Phoenix, Arizona 85004-4427

www.blm.gov/az/

DEC 15 2015

In Reply Refer To:

3800 (9200) PB

AMC398622, **AMC386588**

CERTIFIED MAIL - RETURN RECEIPT REQUESTED No. 7014 2870 0000 7991 8715

DECISION

JOHN B ROTHERMEL

JOHN B ROTHERMEL JR

5822 W MICHELLE DR

GLENDALE, AZ 85308-1244

: This decision affects those claims shown
: in the block below.
:

AMC398622, AMC386589

TIGER EAST NO 2, NORTH TIGER NO 1

MINING CLAIMS DECLARED FORFEIT

The mining claims listed above have been declared forfeit as of September 1, 2015, for failure to timely file the required maintenance fee payment or small miner's maintenance fee waiver (waiver).

Claimants are required to pay an annual non-refundable maintenance fee of \$155 per 20 acres or portion thereof, or submit a waiver, on or before September 1 of each year. These requirements were established by 30 U.S.C. 28f-1, as amended, and 43 CFR 3834 and 3835.

Our records do not show receipt of a maintenance fee payment or small miner waiver filed on or before the due date. Therefore, the claims listed above are forfeit.

Reclamation Requirements

This decision does not relieve you of the liability for reclamation of all areas disturbed by your activities on lands covered by the subject mining claim(s) and/or site(s). After you complete the reclamation, you must notify the authorized officer of the appropriate surface managing agency so that the authorized officer may conduct a final site inspection and determine whether you may be released from liability. If you fail to reclaim the land to the satisfaction of the authorized officer, the surface management agency may cite you for noncompliance under its surface management regulations. For land administered by the Bureau of Land Management (BLM), if you fail to

reclaim the land to the satisfaction of the authorized officer as required in 43 CFR Subpart 3809, BLM will issue an order of noncompliance under 43 CFR 3809.601(a). If you fail to comply with the non-compliance order, BLM may take further action under 43 CFR 3809.604. Failure to conduct reclamation is a prohibited act that may subject you to criminal penalties. See 43 CFR 3809.605(h) and 43 CFR 3809.700.

Appeal Procedures

This decision may be appealed to the Interior Board of Land Appeals, Office of the Secretary, in accordance with the regulations contained in 43 CFR, Part 4, and the enclosed Form 1842-1. If an appeal is taken, your notice of appeal must be filed in this office (at the above address) within 30 days from receipt of this decision. The appellant has the burden of showing that the decision appealed from is in error.

If you wish to file a petition pursuant to regulation 43 CFR 4.21 (58 FR 4939, January 19, 1993) for a stay of the effectiveness of this decision during the time that your appeal is being reviewed by the Board, the petition for a stay must accompany your notice of appeal. A petition for a stay is required to show sufficient justification based on the standards listed below. Copies of the notice of appeal and petition for a stay **must** also be submitted to each party named in this decision and to the Interior Board of Land Appeals and to the appropriate Office of the Solicitor (see 43 CFR 4.413) at the same time the original documents are filed with this office. If you request a stay, you have the burden of proof to demonstrate that a stay should be granted.

Standards for Obtaining a Stay

Except as otherwise provided by law or other pertinent regulation, a petition for a stay of a decision pending appeal shall show sufficient justification based on the following standards:

- (1) The relative harm to the parties if the stay is granted or denied,
- (2) The likelihood of the appellant's success on the merits,
- (3) The likelihood of immediate and irreparable harm if the stay is not granted, and
- (4) Whether the public interest favors granting the stay.

Please include your AMC serial number(s) on all correspondence. If additional information is required, please call Pauline Brown at 602-417-9360.



Rebecca Heick
Deputy State Director
Lands, Minerals and Energy Division

Enclosure(s)

SENDER: COMPLETE THIS SECTION	COMPLETE THIS SECTION ON DELIVERY
<ul style="list-style-type: none"> Complete items 1, 2, and 3. Print your name and address on the reverse so that we can return the card to you. Attach this card to the back of the mailpiece, or on the front if space permits. 	<p>A. Signature <input checked="" type="checkbox"/> <i>John B Rothermel</i> <input type="checkbox"/> Agent <input type="checkbox"/> Addressee</p> <p>B. Received by (Printed Name) C. Date of Delivery</p>
<p>1. Article Addressed to: DEC 15 2015</p> <p>SILVER NICKEL MINING CO JOHN B ROTHERMEL, JOHN B ROTHERMEL JR 5822 W MICHELLE DR GLENDALE, AZ 85308-1244 920/PB/AMC398622/386588/347696/ 406423/420473/425060/429990</p>  <p>9590 9402 1275 5246 4493 37</p>	<p>D. Is delivery address different from item 1? <input type="checkbox"/> Yes If YES, enter delivery address below: <input type="checkbox"/> No</p> <p>3. Service Type</p> <p><input type="checkbox"/> Adult Signature <input type="checkbox"/> Priority Mail Express® <input type="checkbox"/> Adult Signature Restricted Delivery <input type="checkbox"/> Registered Mail™ <input type="checkbox"/> Certified Mail® <input type="checkbox"/> Registered Mail Restricted Delivery <input type="checkbox"/> Certified Mail Restricted Delivery <input type="checkbox"/> Return Receipt for Merchandise <input type="checkbox"/> Collect on Delivery <input type="checkbox"/> Signature Confirmation™ <input type="checkbox"/> Collect on Delivery Restricted Delivery <input type="checkbox"/> Signature Confirmation Restricted Delivery</p> <p>ARIZONA PHOENIX DEC 15 2015 2 28 00 RECEIVED OFFICE</p>
<p>2. Article Number (Transfer from service label)</p> <p>7014 2870 0000 7991 8715</p>	<p>PS Form 3811, July 2015 PSN 7530-02-000-9053</p> <p>Domestic Return Receipt</p>

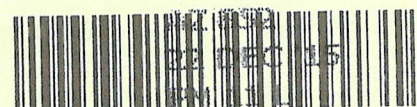
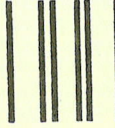
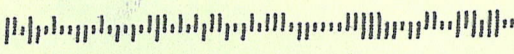
<p>USPS TRACKING#</p>  <p>9590 9402 1275 5246 4493 37</p>	 <div data-bbox="982 955 1201 1071" style="border: 1px solid black; padding: 5px;"> First-Class Mail Postage & Fees Paid USPS Permit No. G-10 </div>
<p>United States Postal Service</p>	<p>• Sender: Please print your name, address, and ZIP+4® in this box•</p> <p style="text-align: center;">UNITED STATES DEPARTMENT OF THE INTERIOR Bureau of Land Management Arizona State Office One N. Central Avenue, Suite 800 Phoenix, AZ 85004-4427</p> 



United States Department of the Interior



BUREAU OF LAND MANAGEMENT

Arizona State Office

One North Central Avenue, Suite 800

Phoenix, Arizona 85004-4427

www.blm.gov/az/

DEC 15 2015

In Reply Refer To:

3800 (9200) PB

AMC347696, **AMC386588**, AMC406423, AMC420473, AMC425060, AMC429990

CERTIFIED MAIL - RETURN RECEIPT REQUESTED No. 7014 2870 0000 7991 8715

DECISION

SILVER NICKEL MINING CO : This decision affects those claims shown
5822 W MICHELLE DR : in the block below.
GLENDALE, AZ 85308-1244 :

AMC347696, AMC386589, AMC406424, AMC420473, AMC420474, AMC425061, AMC429990,
AMC429991

BANNOCK, NORTH TIGER NO 1, BLACK WARRIOR #2, GAZELLE EXT, GAZELLE EXT 1,
BLACK WARRIOR EXT 1, NELLIE B, PECK SECOND SOUTH EX

MINING CLAIMS DECLARED FORFEIT

The mining claims listed above have been declared forfeit as of September 1, 2015, for failure to timely file the required maintenance fee payment or small miner's maintenance fee waiver (waiver).

Claimants are required to pay an annual non-refundable maintenance fee of \$155 per 20 acres or portion thereof, or submit a waiver, on or before September 1 of each year. These requirements were established by 30 U.S.C. 28f-1, as amended, and 43 CFR 3834 and 3835.

Our records do not show receipt of a maintenance fee payment or small miner waiver filed on or before the due date. Therefore, the claims listed above are forfeit.

Reclamation Requirements

This decision does not relieve you of the liability for reclamation of all areas disturbed by your activities on lands covered by the subject mining claim(s) and/or site(s). After you complete the reclamation, you must notify the authorized officer of the appropriate surface managing agency so that the authorized officer may conduct a final site inspection and determine whether you may be released from liability. If you fail to reclaim the land to the satisfaction of the authorized officer, the surface management agency may cite you for noncompliance under its surface management regulations. For land administered by the Bureau of Land Management (BLM), if you fail to

reclaim the land to the satisfaction of the authorized officer as required in 43 CFR Subpart 3809, BLM will issue an order of noncompliance under 43 CFR 3809.601(a). If you fail to comply with the non-compliance order, BLM may take further action under 43 CFR 3809.604. Failure to conduct reclamation is a prohibited act that may subject you to criminal penalties. See 43 CFR 3809.605(h) and 43 CFR 3809.700.

Appeal Procedures

This decision may be appealed to the Interior Board of Land Appeals, Office of the Secretary, in accordance with the regulations contained in 43 CFR, Part 4, and the enclosed Form 1842-1. If an appeal is taken, your notice of appeal must be filed in this office (at the above address) within 30 days from receipt of this decision. The appellant has the burden of showing that the decision appealed from is in error.

If you wish to file a petition pursuant to regulation 43 CFR 4.21 (58 FR 4939, January 19, 1993) for a stay of the effectiveness of this decision during the time that your appeal is being reviewed by the Board, the petition for a stay must accompany your notice of appeal. A petition for a stay is required to show sufficient justification based on the standards listed below. Copies of the notice of appeal and petition for a stay **must** also be submitted to each party named in this decision and to the Interior Board of Land Appeals and to the appropriate Office of the Solicitor (see 43 CFR 4.413) at the same time the original documents are filed with this office. If you request a stay, you have the burden of proof to demonstrate that a stay should be granted.

Standards for Obtaining a Stay

Except as otherwise provided by law or other pertinent regulation, a petition for a stay of a decision pending appeal shall show sufficient justification based on the following standards:

- (1) The relative harm to the parties if the stay is granted or denied,
- (2) The likelihood of the appellant's success on the merits,
- (3) The likelihood of immediate and irreparable harm if the stay is not granted, and
- (4) Whether the public interest favors granting the stay.

Please include your AMC serial number(s) on all correspondence. If additional information is required, please call Pauline Brown at 602-417-9360.



Rebecca Heick
Deputy State Director
Lands, Minerals and Energy Division

Enclosure(s)

SENDER: COMPLETE THIS SECTION

- Complete items 1, 2, and 3.
- Print your name and address on the reverse so that we can return the card to you.
- Attach this card to the back of the mailpiece, or on the front if space permits.

1. Article Addressed to: **DEC 15 2015**

SILVER NICKEL MINING CO
 JOHN B ROTHERMEL, JOHN B ROTHERMEL JR
 5822 W MICHELLE DR
 GLENDALE, AZ 85308-1244
 920/PB/AMC398622/386588/347696/
 406423/420473/425060/429990



9590 9402 1275 5246 4493 37

2. Article Number (Transfer from service label)

7014 2870 0000 7991 8715

COMPLETE THIS SECTION ON DELIVERY

A. Signature

X

[Handwritten Signature]

- Agent
- Addressee

B. Received by (Printed Name)

C. Date of Delivery

D. Is delivery address different from item 1? Yes
 If YES, enter delivery address below: No

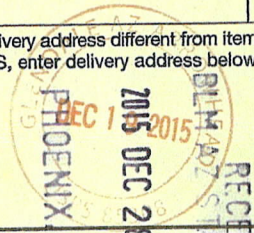

3. Service Type

- Adult Signature
- Adult Signature Restricted Delivery
- Certified Mail®
- Certified Mail Restricted Delivery
- Collect on Delivery
- Collect on Delivery Restricted Delivery
- Priority Mail Express®
- Registered Mail™
- Registered Mail Restricted Delivery
- Return Receipt for Merchandise
- Signature Confirmation™
- Signature Confirmation Restricted Delivery

PS Form 3811, July 2015 PSN 7530-02-000-9053

Domestic Return Receipt

USPS TRACKING#



9590 9402 1275 5246 4493 37

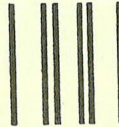

First-Class Mail
 Postage & Fees Paid
 USPS
 Permit No. G-10

United States Postal Service

• Sender: Please print your name, address, and ZIP+4® in this box®

UNITED STATES
 DEPARTMENT OF THE INTERIOR
 Bureau of Land Management
 Arizona State Office
 One N. Central Avenue, Suite 800
 Phoenix, AZ 85004-4427

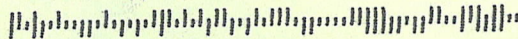

AMC 386588



United States Department of the Interior



BUREAU OF LAND MANAGEMENT
Arizona State Office
One North Central Avenue, Suite 800
Phoenix, Arizona 85004-4427
www.blm.gov/az/

November 19, 2008

In Reply Refer To:
3833 (AZ-933) TS
AMC386588

NOTICE

Silver Nickel Mining Co., John Rothermel	:	This Notice Affects the Claim
5822 W. Michelle Drive	:	Shown in the Block Below.
Glendale, Arizona 85308	:	

AMC38589
North Tiger

Discrepancies Noted on Location Notice(s)

Pursuant to Title 43 Code of Federal Regulations 3832.1, this office received your notice(s) of location for recordation of mining claims.

However, the following discrepancies were noted:

- The legal description on the location notice does not match the depiction of the claim on the map. We have described the claim in our system according to the map. If this is not correct, you may want to either amend your location notice or provide a corrected map.
- The quarter section in which the claim lies is not included on the location notice, as required. We were able to determine this information from the map; however, you may want to amend your location notice to include the proper legal description. A proper legal description must include the state, meridian, township, range, section and by aliquot part to the quarter section.
- The legal description on the location notice contains only one quarter section; however, the map shows that the claim lies in more than one quarter section. We have entered all the quarter sections depicted on the map in our system. You may want to either amend your location notice or provide a corrected map.

_____ The map provided is not adequate. The map should clearly depict boundaries of the section and quarter section and where the claim lies within the quarter section. You may want to provide a corrected map that correctly depicts your claim.

If additional information is required, please contact Tony Smith at 602-417-9355. Please include your AMC number(s) on all correspondence.



Alvin L. Burch
Group Administrator
Renewable and Mineral Resources



United States Department of the Interior

BUREAU OF LAND MANAGEMENT
Arizona State Office
One North Central Avenue, Suite 800
Phoenix, Arizona 85004-4427
www.blm.gov/az/



AMC 386588

November 19, 2008

In Reply Refer To:
3833 (AZ-933) TS
AMC386588

NOTICE

Silver Nickel Mining Co., John Rothermel : This Notice Affects the Claims
5822 W. Michelle Drive : Shown in the Block Below.
Glendale, Arizona 85308 :

AMC386589
North Tiger

No Rights Acquired on Portions of Lode Claim(s)

Pursuant to Title 43 Code of Federal Regulations 3832.1, this office received your notice(s) of location for recordation of mining claims.

However, portions of the lode mining claim(s) listed above appear to lie within lands that are not open to location for the following reason:

- Patented land – Federal Government does not administer the surface or subsurface estate.
- Surface was reconveyed to the U.S. but the subsurface estate was retained by the grantor.
- Stock Raising Homestead Land – private surface, Federal subsurface, but proper procedure must be followed prior to location.
- Land is withdrawn and not open to mining.
- Land is segregated.
- Acquired subsurface estate.

Therefore, although the claim(s) has/have been recorded, you have acquired no rights on any portion of the subject mining claim(s) that lie within these lands. Enclosed for reference is a copy of the Master Title Plat.

If additional information is required, please contact Tony Smith at 602-417-9355. Please include your AMC serial number(s) on all correspondence.

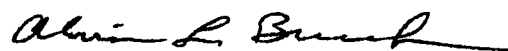
A handwritten signature in black ink, appearing to read "Alvin L. Burch". The signature is fluid and cursive, with a long horizontal stroke at the end.

Alvin L. Burch
Group Administrator
Renewable and Mineral Resources

NOTICE!!

These documents have been scanned!

Do not place un-scanned documents beneath this notice!

Do not remove this notice from this file!

GPO Jacket No. 560-102
Print Order 61540
Rise Business Services, LLC
Job=AZ15 5/23/2019



Box Number= AZ15087



Claim Begin-End: AMC386588-AMC386590

3 Transfers



AZ15087-16

AMC385403-AMC386592

**NO
DOCUMENTS
FOUND**

NO DOCUMENTS FOUND
NO DOCUMENTS FOUND

NOTICE!!

These documents have been scanned!

Do not place un-scanned documents beneath this notice!

Do not remove this notice from this file!

GPO Jacket No. 560-102
Print Order 61540
Rise Business Services, LLC
Job=AZ15 5/23/2019



Box Number= AZ15087



Claim Begin-End: AMC386588-AMC386590

4 Annual Filings



AZ15087-16

AMC385403-AMC386592

DEPARTMENT OF THE INTERIOR
BUREAU OF LAND MANAGEMENT
MINING CLAIMS

Run Date/Time: 8/8/2019

MC Maintenance Fees Paid Through the BLM Pay Portal
(by Date Paid)

Page 15 Of 189

CBS Receipt: 4522564

Printed For Lead File # AMC386588

Agency Tracking ID: 1564706945

Assessment Year: 2020

Number of BLM Serial Nr: 73

Paid On: 8/2/2019

Total Amount Paid: \$12,045.00

Claim Name	BLM Serial No	Lead File No	Amount Paid
JUNCTION	AMC386588	AMC386588	\$165.00
UNION	AMC386590	AMC386588	\$165.00
GENERAL NO 149	AMC386592	AMC386592	\$165.00
RARE METALS #2	AMC399138	AMC399138	\$165.00
TWIN PEAKS #1	AMC401583	AMC401577	\$165.00
TWIN PEAKS #2	AMC401584	AMC401577	\$165.00
TWIN PEAKS #3	AMC401585	AMC401577	\$165.00
NORIEGA	AMC401586	AMC401577	\$165.00
BLACK WARRIOR #1	AMC406423	AMC406423	\$165.00
BLACK WARRIOR #4	AMC406426	AMC406423	\$165.00
TWIN PEAKS #7	AMC407554	AMC407551	\$165.00
GROWLER LODGE	AMC413502	AMC413502	\$165.00
TROY RANCH 1	AMC421117	AMC421117	\$165.00
TROY RANCH	AMC421118	AMC421117	\$165.00
TROY 16	AMC422940	AMC422940	\$165.00
TROY 17	AMC422941	AMC422940	\$165.00
TROY 18	AMC422942	AMC422940	\$165.00
TROY 19	AMC422943	AMC422940	\$165.00
TROY 20	AMC422944	AMC422940	\$165.00
TROY 21	AMC422945	AMC422940	\$165.00
TROY 22	AMC422946	AMC422940	\$165.00
TROY 32A	AMC422947	AMC422940	\$165.00
TROY 35	AMC423024	AMC423024	\$165.00
TROY 36	AMC423025	AMC423024	\$165.00

NO WARRANTY IS MADE BY BLM FOR USE OF THE DATA FOR PURPOSES NOT INTENDED BY BLM

**DEPARTMENT OF THE INTERIOR
BUREAU OF LAND MANAGEMENT
MINING CLAIMS**

Run Date/Time: 8/8/2019

**MC Maintenance Fees Paid Through the BLM Pay Portal
(by Date Paid)**

Page 16 Of 189

TROY 37	AMC423026	AMC423024	\$165.00
TROY 38	AMC423027	AMC423024	\$165.00
TROY 39	AMC423028	AMC423024	\$165.00
TROY 40	AMC423029	AMC423024	\$165.00
BLACK WARRIOR EXT	AMC425060	AMC425060	\$165.00
CRITIC NO 1	AMC426096	AMC426096	\$165.00
CRITIC NO 2	AMC426097	AMC426096	\$165.00
COPPER HILLS	AMC426240	AMC426240	\$165.00
SAVOY 1	AMC429544	AMC429544	\$165.00
SAVOY 2	AMC429545	AMC429544	\$165.00
SAVOY 14	AMC429628	AMC429628	\$165.00
SAVOY 15	AMC429629	AMC429628	\$165.00
SAVOY 16	AMC429630	AMC429628	\$165.00
SAVOY 17	AMC429631	AMC429628	\$165.00
SAVOY 18	AMC429632	AMC429628	\$165.00
SILVER BONANZA	AMC433778	AMC433778	\$165.00
SILVER RIDGE	AMC434006	AMC434006	\$165.00
SILVER RIDGE NO 1	AMC434007	AMC434006	\$165.00
SILVER RIDGE NO 2	AMC434008	AMC434006	\$165.00
NORTH TIGER NO 1	AMC438557	AMC438557	\$165.00
STANDARD-BULL RUN	AMC438785	AMC438785	\$165.00
SUE	AMC440267	AMC440267	\$165.00
NORTH COLOSSAL	AMC440420	AMC440420	\$165.00
TUSCUMBIA	AMC440546	AMC440526	\$165.00
COMPENSATION NO 2	AMC441152	AMC441152	\$165.00
BOSTON	AMC441241	AMC441241	\$165.00
CLEVELAND	AMC441242	AMC441241	\$165.00
COMPENSATION #3	AMC441243	AMC441241	\$165.00
COMPENSATION #4	AMC441244	AMC441241	\$165.00
BENTON GEN NO 16	AMC441664	AMC441664	\$165.00
GREY EAGLE EXT SOUTH	AMC448614	AMC448614	\$165.00
PF 18	AMC448714	AMC448714	\$165.00
PF 19	AMC448715	AMC448714	\$165.00
PF 20	AMC448716	AMC448714	\$165.00
PF 21	AMC448717	AMC448714	\$165.00

NO WARRANTY IS MADE BY BLM FOR USE OF THE DATA FOR PURPOSES NOT INTENDED BY BLM

DEPARTMENT OF THE INTERIOR
BUREAU OF LAND MANAGEMENT
MINING CLAIMS

Run Date/Time: 8/8/2019

MC Maintenance Fees Paid Through the BLM Pay Portal
(by Date Paid)

Page 17 Of 189

PF 22	AMC448718	AMC448714	\$165.00
PF 28	AMC448719	AMC448714	\$165.00
PF 29	AMC448720	AMC448714	\$165.00
PF 30	AMC448721	AMC448714	\$165.00
OUTPOST 33	AMC449379	AMC449379	\$165.00
OUTPOST 34	AMC449380	AMC449379	\$165.00
OUTPOST 42	AMC449381	AMC449379	\$165.00
OUTPOST 43	AMC449382	AMC449379	\$165.00
OUTPOST 53	AMC449383	AMC449379	\$165.00
OUTPOST 54	AMC449384	AMC449379	\$165.00
RIDGETOP LODE	AMC450151	AMC450151	\$165.00
RAPID TRANSIT 1853	AMC452803	AMC452803	\$165.00
S B NO 1	AMC454198	AMC454198	\$165.00
S B NO 2	AMC454199	AMC454198	\$165.00

United States Department of the Interior
Bureau of Land Management
 BUSINESS & SUPPORT SVCS DIV
 ONE N CENTRAL AVE SUITE 800
 PHOENIX, AZ 85004 -4427
 Phone: 602-417-9200

Receipt	
No:	4522564

Transaction #: 4643232	
Date of Transaction: 08/01/2019	
CUSTOMER:	
FRANK N. HAWKINS 2222 W. CLEARVIEW TRL ANTHEM,AZ 85086 US	

LINE #	QTY	DESCRIPTION	REMARKS	UNIT PRICE	TOTAL
1	1.00	LOCATABLE MINERALS / MINING CLAIMS- NOT NEW-UNADJUD,ONE AUTH NO. ONLY / MINING CLAIM MONEY RECEIVED CASES: AMC399138/\$12045.00		- n/a -	12045.00
TOTAL:					\$12,045.00

PAYMENT INFORMATION			
NOTE: Items will appear on credit card statement as "BLM O Mining Claim".			
1	AMOUNT:	12045.00	POSTMARKED: N/A
	TYPE:	CREDIT CARD	RECEIVED: 08/01/2019
	NAME:	FRANK N. HAWKINS 2222 W. CLEARVIEW TRL ANTHEM AZ 85086 US	
	CARD NO:	XXXXXXXXXXXX2060	AUTH CODE: 001518
	NAME ON CARD:	FRANK N. HAWKINS	
	SIGNATURE:	INTERNET	

REMARKS

This receipt was generated by the automated BLM Collections and Billing System and is a paper representation of a portion of the official electronic record contained therein.

**DEPARTMENT OF THE INTERIOR
BUREAU OF LAND MANAGEMENT
MINING CLAIMS**

Run Date/Time: 8/20/2018

**MC Maintenance Fees Paid Through the BLM Pay Portal
(by Date Paid)**

Page 62 Of 316

CBS Receipt: 4232593

Printed For Lead File # **AMC386588**

Agency Tracking ID: 1533947947

Assessment Year: 2019

Number of BLM Serial Nr: 62

Paid On: 8/11/2018

Total Amount Paid: \$9,610.00

Claim Name	BLM Serial No	Lead File No	Amount Paid
JUNCTION	AMC386588	AMC386588	\$155.00
UNION	AMC386590	AMC386588	\$155.00
GENERAL NO 149	AMC386592	AMC386592	\$155.00
RARE METALS #2	AMC399138	AMC399138	\$155.00
TWIN PEAKS #1	AMC401583	AMC401577	\$155.00
TWIN PEAKS #2	AMC401584	AMC401577	\$155.00
TWIN PEAKS #3	AMC401585	AMC401577	\$155.00
NORIEGA	AMC401586	AMC401577	\$155.00
BLACK WARRIOR #1	AMC406423	AMC406423	\$155.00
BLACK WARRIOR #4	AMC406426	AMC406423	\$155.00
TWIN PEAKS #7	AMC407554	AMC407551	\$155.00
GROWLER LODGE	AMC413502	AMC413502	\$155.00
TROY RANCH 1	AMC421117	AMC421117	\$155.00
TROY RANCH	AMC421118	AMC421117	\$155.00
TROY 16	AMC422940	AMC422940	\$155.00
TROY 17	AMC422941	AMC422940	\$155.00
TROY 18	AMC422942	AMC422940	\$155.00
TROY 19	AMC422943	AMC422940	\$155.00
TROY 20	AMC422944	AMC422940	\$155.00
TROY 21	AMC422945	AMC422940	\$155.00
TROY 22	AMC422946	AMC422940	\$155.00
TROY 32A	AMC422947	AMC422940	\$155.00
TROY 35	AMC423024	AMC423024	\$155.00
TROY 36	AMC423025	AMC423024	\$155.00

NO WARRANTY IS MADE BY BLM FOR USE OF THE DATA FOR PURPOSES NOT INTENDED BY BLM

DEPARTMENT OF THE INTERIOR
BUREAU OF LAND MANAGEMENT
MINING CLAIMS

Run Date/Time: 8/20/2018

MC Maintenance Fees Paid Through the BLM Pay Portal
 (by Date Paid)

Page 63 Of 316

TROY 37	AMC423026	AMC423024	\$155.00
TROY 38	AMC423027	AMC423024	\$155.00
TROY 39	AMC423028	AMC423024	\$155.00
TROY 40	AMC423029	AMC423024	\$155.00
BLACK WARRIOR EXT	AMC425060	AMC425060	\$155.00
CRITIC NO 1	AMC426096	AMC426096	\$155.00
CRITIC NO 2	AMC426097	AMC426096	\$155.00
COPPER HILLS	AMC426240	AMC426240	\$155.00
SAVOY 1	AMC429544	AMC429544	\$155.00
SAVOY 2	AMC429545	AMC429544	\$155.00
SAVOY 14	AMC429628	AMC429628	\$155.00
SAVOY 15	AMC429629	AMC429628	\$155.00
SAVOY 16	AMC429630	AMC429628	\$155.00
SAVOY 17	AMC429631	AMC429628	\$155.00
SAVOY 18	AMC429632	AMC429628	\$155.00
SILVER BONANZA	AMC433778	AMC433778	\$155.00
SILVER RIDGE	AMC434006	AMC434006	\$155.00
SILVER RIDGE NO 1	AMC434007	AMC434006	\$155.00
SILVER RIDGE NO 2	AMC434008	AMC434006	\$155.00
NORTH TIGER NO 1	AMC438557	AMC438557	\$155.00
STANDARD-BULL RUN	AMC438785	AMC438785	\$155.00
BENTON GEN NO 16	AMC441664	AMC441664	\$155.00
GREY EAGLE EXT SOUTH	AMC448614	AMC448614	\$155.00
PF 18	AMC448714	AMC448714	\$155.00
PF 19	AMC448715	AMC448714	\$155.00
PF 20	AMC448716	AMC448714	\$155.00
PF 21	AMC448717	AMC448714	\$155.00
PF 22	AMC448718	AMC448714	\$155.00
PF 28	AMC448719	AMC448714	\$155.00
PF 29	AMC448720	AMC448714	\$155.00
PF 30	AMC448721	AMC448714	\$155.00
OUTPOST 33	AMC449379	AMC449379	\$155.00
OUTPOST 34	AMC449380	AMC449379	\$155.00
OUTPOST 42	AMC449381	AMC449379	\$155.00
OUTPOST 43	AMC449382	AMC449379	\$155.00

NO WARRANTY IS MADE BY BLM FOR USE OF THE DATA FOR PURPOSES NOT INTENDED BY BLM

DEPARTMENT OF THE INTERIOR
BUREAU OF LAND MANAGEMENT
MINING CLAIMS

Run Date/Time: 8/20/2018

MC Maintenance Fees Paid Through the BLM Pay Portal
(by Date Paid)

Page 64 Of 316

OUTPOST 53	AMC449383	AMC449379	\$155.00
OUTPOST 54	AMC449384	AMC449379	\$155.00
RIDGETOP LODE	AMC450151	AMC450151	\$155.00

**United States Department of the Interior
Bureau of Land Management
BUSINESS & SUPPORT SVCS DIV
ONE N CENTRAL AVE SUITE 800
PHOENIX, AZ 85004 -4427
Phone: 602-417-9200**

Receipt

No: 4232593

Transaction #: 4347904	
Date of Transaction: 08/10/2018	
CUSTOMER:	
F N HAWKINS 2222 W CLEA WRVIEW TRAIL ANTHEM,AZ 85086 US	

LINE #	QTY	DESCRIPTION	REMARKS	UNIT PRICE	TOTAL
1	1.00	LOCATABLE MINERALS / MINING CLAIMS- NOT NEW-UNADJUD,ONE AUTH NO. ONLY / MINING CLAIM MONEY RECEIVED CASES: AMC386588/\$9610.00		- n/a -	9610.00
TOTAL:					\$9,610.00

PAYMENT INFORMATION			
NOTE: Items will appear on credit card statement as "BLM O Mining Claim".			
1	AMOUNT:	9610.00	POSTMARKED: N/A
	TYPE:	CREDIT CARD	RECEIVED: 08/10/2018
	NAME:	F N HAWKINS 2222 W CLEA WRVIEW TRAIL ANTHEM AZ 85086 US	
	CARD NO:	XXXXXXXXXXXX0411	AUTH CODE: 01050P
	NAME ON CARD:	F N HAWKINS	
	SIGNATURE:		

REMARKS

This receipt was generated by the automated BLM Collections and Billing System and is a paper representation of a portion of the official electronic record contained therein.

**DEPARTMENT OF THE INTERIOR
BUREAU OF LAND MANAGEMENT
MINING CLAIMS**

MC Maintenance Fees Paid Through the BLM Pay Portal

CBS Receipt: 3936708

Printed For Lead File # AMC386588

Agency Tracking ID: 1502758248

Assessment Year: 2018

Number of BLM Serial Nr: 46

Paid On: 08/14/2017

Total Amount Paid: \$7,130.00

Claim Name	BLM Serial No	Lead File No	Amount Paid
JUNCTION	AMC386588	AMC386588	\$155.00
UNION	AMC386590	AMC386588	\$155.00
GENERAL NO 149	AMC386592	AMC386592	\$155.00
RARE METALS #2	AMC399138	AMC399138	\$155.00
TWIN PEAKS #1	AMC401583	AMC401577	\$155.00
TWIN PEAKS #2	AMC401584	AMC401577	\$155.00
TWIN PEAKS #3	AMC401585	AMC401577	\$155.00
NORIEGA	AMC401586	AMC401577	\$155.00
BLACK WARRIOR #1	AMC406423	AMC406423	\$155.00
BLACK WARRIOR #4	AMC406426	AMC406423	\$155.00
TWIN PEAKS #7	AMC407554	AMC407551	\$155.00
TROY RANCH 1	AMC421117	AMC421117	\$155.00
TROY RANCH	AMC421118	AMC421117	\$155.00
TROY 16	AMC422940	AMC422940	\$155.00
TROY 17	AMC422941	AMC422940	\$155.00
TROY 18	AMC422942	AMC422940	\$155.00
TROY 19	AMC422943	AMC422940	\$155.00
TROY 20	AMC422944	AMC422940	\$155.00
TROY 21	AMC422945	AMC422940	\$155.00
TROY 22	AMC422946	AMC422940	\$155.00
TROY 32A	AMC422947	AMC422940	\$155.00
TROY 35	AMC423024	AMC423024	\$155.00
TROY 36	AMC423025	AMC423024	\$155.00
TROY 37	AMC423026	AMC423024	\$155.00
TROY 38	AMC423027	AMC423024	\$155.00
TROY 39	AMC423028	AMC423024	\$155.00
TROY 40	AMC423029	AMC423024	\$155.00
BLACK WARRIOR EXT	AMC425060	AMC425060	\$155.00
CRITIC NO 1	AMC426096	AMC426096	\$155.00
CRITIC NO 2	AMC426097	AMC426096	\$155.00
COPPER HILLS	AMC426240	AMC426240	\$155.00
SILVER BONANZA	AMC433778	AMC433778	\$155.00
SILVER RIDGE	AMC434006	AMC434006	\$155.00
SILVER RIDGE NO 1	AMC434007	AMC434006	\$155.00
SILVER RIDGE NO 2	AMC434008	AMC434006	\$155.00
NORTH TIGER NO 1	AMC438557	AMC438557	\$155.00

NO WARRANTY IS MADE BY BLM FOR USE OF THE DATA FOR PURPOSES NOT INTENDED BY BLM

Run Date: 08/21/17

Run Time: 09:47 AM

**DEPARTMENT OF THE INTERIOR
BUREAU OF LAND MANAGEMENT
MINING CLAIMS**

MC Maintenance Fees Paid Through the BLM Pay Portal

CBS Receipt: 3936708

Printed For Lead File # AMC386588

Agency Tracking ID: 1502758248

Assessment Year: 2018

Number of BLM Serial Nr: 46

Paid On: 08/14/2017

Total Amount Paid: \$7,130.00

Claim Name	BLM Serial No	Lead File No	Amount Paid
STANDARD-BULL RUN	AMC438785	AMC438785	\$155.00
COLUMBUS	AMC440212	AMC440212	\$155.00
SUE	AMC440267	AMC440267	\$155.00
NORTH COLOSSAL	AMC440420	AMC440420	\$155.00
COMPENSATION NO 2	AMC441152	AMC441152	\$155.00
BOSTON	AMC441241	AMC441241	\$155.00
CLEVELAND	AMC441242	AMC441241	\$155.00
COMPENSATION #3	AMC441243	AMC441241	\$155.00
COMPENSATION #4	AMC441244	AMC441241	\$155.00
BENTON GEN NO 16	AMC441664	AMC441664	\$155.00

United States Department of the Interior
Bureau of Land Management
 BUSINESS & SUPPORT SVCS DIV
 ONE N CENTRAL AVE SUITE 800
 PHOENIX, AZ 85004 -4427
 Phone: 602-417-9200

Receipt

No: 3936708

Transaction #: 4046332	
Date of Transaction: 08/14/2017	
CUSTOMER:	
	F N HAWKINS 2222 W. CLEARVIEW TRAIL ANTHEM, AZ 85086 US

LINE #	QTY	DESCRIPTION	REMARKS	UNIT PRICE	TOTAL
1	1.00	LOCATABLE MINERALS / MINING CLAIMS- NOT NEW-UNADJUD, ONE AUTH NO. ONLY / MINING CLAIM MONEY RECEIVED CASES: AMC434008/\$7130.00		- n/a -	7130.00
TOTAL:					\$7,130.00

PAYMENT INFORMATION			
NOTE: Items will appear on credit card statement as "BLM O Mining Claim".			
1	AMOUNT:	7130.00	POSTMARKED: N/A
	TYPE:	CREDIT CARD	RECEIVED: 08/14/2017
	NAME:	F N HAWKINS 2222 W. CLEARVIEW TRAIL ANTHEM AZ 85086 US	
	CARD NO:	XXXXXXXXXXXX0411	AUTH CODE: 01448P
	NAME ON CARD:	F N HAWKINS	
	EXPIRES:	05/2020	
	SIGNATURE:		

REMARKS

This receipt was generated by the automated BLM Collections and Billing System and is a paper representation of a portion of the official electronic record contained therein.

**DEPARTMENT OF THE INTERIOR
BUREAU OF LAND MANAGEMENT
MINING CLAIMS**

MC Maintenance Fees Paid Through the BLM Pay Portal

CBS Receipt: 3643436Printed For Lead File # **AMC386588**

Agency Tracking ID: 1472232925

Assessment Year: 2017

Number of BLM Serial Nr: 40

Paid On: 08/26/2016

Total Amount Paid: \$6,200.00

Claim Name	BLM Serial No	Lead File No	Amount Paid
JUNCTION	AMC386588	AMC386588	\$155.00
UNION	AMC386590	AMC386588	\$155.00
GENERAL NO 149	AMC386592	AMC386592	\$155.00
RAPID TRANSIT	AMC396789	AMC396788	\$155.00
RARE METALS #2	AMC399138	AMC399138	\$155.00
TWIN PEAKS #1	AMC401583	AMC401577	\$155.00
TWIN PEAKS #2	AMC401584	AMC401577	\$155.00
TWIN PEAKS #3	AMC401585	AMC401577	\$155.00
NORIEGA	AMC401586	AMC401577	\$155.00
BLACK WARRIOR #1	AMC406423	AMC406423	\$155.00
BLACK WARRIOR #4	AMC406426	AMC406423	\$155.00
TWIN PEAKS #7	AMC407554	AMC407551	\$155.00
TROY RANCH 1	AMC421117	AMC421117	\$155.00
TROY RANCH	AMC421118	AMC421117	\$155.00
TROY 16	AMC422940	AMC422940	\$155.00
TROY 17	AMC422941	AMC422940	\$155.00
TROY 18	AMC422942	AMC422940	\$155.00
TROY 19	AMC422943	AMC422940	\$155.00
TROY 20	AMC422944	AMC422940	\$155.00
TROY 21	AMC422945	AMC422940	\$155.00
TROY 22	AMC422946	AMC422940	\$155.00
TROY 32A	AMC422947	AMC422940	\$155.00
TROY 35	AMC423024	AMC423024	\$155.00
TROY 36	AMC423025	AMC423024	\$155.00
TROY 37	AMC423026	AMC423024	\$155.00
TROY 38	AMC423027	AMC423024	\$155.00
TROY 39	AMC423028	AMC423024	\$155.00
TROY 40	AMC423029	AMC423024	\$155.00
BLACK WARRIOR EXT	AMC425060	AMC425060	\$155.00
CRITIC NO 1	AMC426096	AMC426096	\$155.00
CRITIC NO 2	AMC426097	AMC426096	\$155.00
COPPER HILLS	AMC426240	AMC426240	\$155.00
DESERT KING NO 1	AMC430593	AMC430593	\$155.00
DESERT KING NO 2	AMC430594	AMC430593	\$155.00
SILVER BONANZA	AMC433778	AMC433778	\$155.00
SILVER RIDGE	AMC434006	AMC434006	\$155.00

NO WARRANTY IS MADE BY BLM FOR USE OF THE DATA FOR PURPOSES NOT INTENDED BY BLM

Run Date: 09/09/16

Run Time: 05:54 AM

**DEPARTMENT OF THE INTERIOR
BUREAU OF LAND MANAGEMENT
MINING CLAIMS**

MC Maintenance Fees Paid Through the BLM Pay Portal

CBS Receipt: 3643436

Printed For Lead File # AMC386588

Agency Tracking ID: 1472232925

Assessment Year: 2017

Number of BLM Serial Nr: 40

Paid On: 08/26/2016

Total Amount Paid: \$6,200.00

Claim Name	BLM Serial No	Lead File No	Amount Paid
SILVER RIDGE NO 1	AMC434007	AMC434006	\$155.00
SILVER RIDGE NO 2	AMC434008	AMC434006	\$155.00
NORTH TIGER NO 1	AMC438557	AMC438557	\$155.00
STANDARD-BULL RUN	AMC438785	AMC438785	\$155.00

United States Department of the Interior
Bureau of Land Management
 BUSINESS & SUPPORT SVCS DIV
 ONE N CENTRAL AVE SUITE 800
 PHOENIX, AZ 85004 -4427
 Phone: (602) 417-9200

Receipt

No: 3643436

Transaction #: 3747399	
Date of Transaction: 08/26/2016	
CUSTOMER:	
F.N. HAWKINS 2222 W. CLEARVIEW TRAIL ANTHEM,AZ 85086 US	

LINE #	QTY	DESCRIPTION	REMARKS	UNIT PRICE	TOTAL
1	1.00	LOCATABLE MINERALS / MINING CLAIMS- NOT NEW-UNADJUD,ONE AUTH NO. ONLY / MINING CLAIM MONEY RECEIVED CASES: AMC434008/\$6200.00		- n/a -	6200.00
TOTAL:					\$6,200.00

PAYMENT INFORMATION			
NOTE: Items will appear on credit card statement as "BLM O Mining Claim".			
1	AMOUNT:	6200.00	POSTMARKED: N/A
	TYPE:	CREDIT CARD	RECEIVED: 08/26/2016
	NAME:	F.N. HAWKINS 2222 W. CLEARVIEW TRAIL ANTHEM AZ 85086 US	
	CARD NO:	XXXXXXXXXXXX0411	AUTH CODE: 02688P
	NAME ON CARD:	F.N. HAWKINS	
	EXPIRES:	05/2020	
	SIGNATURE:		

REMARKS

This receipt was generated by the automated BLM Collections and Billing System and is a paper representation of a portion of the official electronic record contained therein.

**DEPARTMENT OF THE INTERIOR
BUREAU OF LAND MANAGEMENT
MINING CLAIMS**

MC Maintenance Fees Paid Through the BLM Pay Portal

CBS Receipt: 3371579

Printed For Lead File # AMC386588

Agency Tracking ID: 1440026476

Number of BLM Serial Nr: 63

Assessment Year: 2016

Paid On: 08/19/2015

Total Amount Paid: \$9,765.00

Claim Name	BLM Serial No	Lead File No	Amount Paid
JUNCTION	AMC386588	AMC386588	\$155.00
UNION	AMC386590	AMC386588	\$155.00
GENERAL NO 149	AMC386592	AMC386592	\$155.00
RAPID TRANSIT	AMC396789	AMC396788	\$155.00
RARE METALS #2	AMC399138	AMC399138	\$155.00
TWIN PEAKS #1	AMC401583	AMC401577	\$155.00
TWIN PEAKS #2	AMC401584	AMC401577	\$155.00
TWIN PEAKS #3	AMC401585	AMC401577	\$155.00
NORIEGA	AMC401586	AMC401577	\$155.00
BLACK WARRIOR #1	AMC406423	AMC406423	\$155.00
BLACK WARRIOR #4	AMC406426	AMC406423	\$155.00
TWIN PEAKS #7	AMC407554	AMC407551	\$155.00
TROY RANCH 1	AMC421117	AMC421117	\$155.00
TROY RANCH	AMC421118	AMC421117	\$155.00
OLD DOMINION NO 1	AMC421634	AMC421634	\$155.00
OLD DOMINION NO 2	AMC421635	AMC421634	\$155.00
TROY 16	AMC422940	AMC422940	\$155.00
TROY 17	AMC422941	AMC422940	\$155.00
TROY 18	AMC422942	AMC422940	\$155.00
TROY 19	AMC422943	AMC422940	\$155.00
TROY 20	AMC422944	AMC422940	\$155.00
TROY 21	AMC422945	AMC422940	\$155.00
TROY 22	AMC422946	AMC422940	\$155.00
TROY 32A	AMC422947	AMC422940	\$155.00
TROY 35	AMC423024	AMC423024	\$155.00
TROY 36	AMC423025	AMC423024	\$155.00
TROY 37	AMC423026	AMC423024	\$155.00
TROY 38	AMC423027	AMC423024	\$155.00
TROY 39	AMC423028	AMC423024	\$155.00
TROY 40	AMC423029	AMC423024	\$155.00
OLD DOMINION NO 3	AMC423685	AMC423685	\$155.00
OLD DOMINION NO 4	AMC423715	AMC423715	\$155.00
OLD DOMINION NO 5	AMC423716	AMC423715	\$155.00
OLD DOMINION NO 6	AMC423717	AMC423715	\$155.00
OLD DOMINION NO 7	AMC424405	AMC424405	\$155.00
OLD DOMINION NO 8	AMC424406	AMC424405	\$155.00

NO WARRANTY IS MADE BY BLM FOR USE OF THE DATA FOR PURPOSES NOT INTENDED BY BLM

**DEPARTMENT OF THE INTERIOR
BUREAU OF LAND MANAGEMENT
MINING CLAIMS**

MC Maintenance Fees Paid Through the BLM Pay Portal

Claim Name	BLM Serial No	Lead File No	Amount Paid
CRITIC NO 1	AMC426096	AMC426096	\$155.00
CRITIC NO 2	AMC426097	AMC426096	\$155.00
COPPER HILLS	AMC426240	AMC426240	\$155.00
OLD DOMINION NO. 9	AMC430301	AMC430301	\$155.00
OLD DOMINION NO 10	AMC430455	AMC430455	\$155.00
OLD DOMINION NO 11	AMC430456	AMC430455	\$155.00
OLD DOMINION NO 12	AMC430457	AMC430455	\$155.00
DESERT KING NO 1	AMC430593	AMC430593	\$155.00
DESERT KING NO 2	AMC430594	AMC430593	\$155.00
STEAD NO 3	AMC433421	AMC433421	\$155.00
STEAD NO 4	AMC433422	AMC433421	\$155.00
STEAD NO 5	AMC433423	AMC433421	\$155.00
STEAD NO 6	AMC433424	AMC433421	\$155.00
STEAD NO 7	AMC433425	AMC433421	\$155.00
STEAD NO 8	AMC433426	AMC433421	\$155.00
STEAD NO 9	AMC433427	AMC433421	\$155.00
STEAD NO 10	AMC433428	AMC433421	\$155.00
STEAD NO 11	AMC433429	AMC433421	\$155.00
STEAD NO 12	AMC433430	AMC433421	\$155.00
STEAD NO 13	AMC433431	AMC433421	\$155.00
STEAD NO 14	AMC433432	AMC433421	\$155.00
STEAD NO 15	AMC433433	AMC433421	\$155.00
STEAD NO 16	AMC433434	AMC433421	\$155.00
STEAD NO 17	AMC433435	AMC433421	\$155.00
STEAD NO 18	AMC433436	AMC433421	\$155.00
STEAD NO 19	AMC433437	AMC433421	\$155.00
STEAD NO 20	AMC433438	AMC433421	\$155.00

United States Department of the Interior
Bureau of Land Management
 BUSINESS & SUPPORT SVCS DIV
 ONE N CENTRAL AVE SUITE 800
 PHOENIX, AZ 85004 -4427
 Phone: (602) 417-9200

Receipt

No: 3371579

Transaction #: 3469753	
Date of Transaction: 08/19/2015	
CUSTOMER:	
F N HAWKINS 2222 W. CLEARVIEW TRAIL ANTHEM,AZ 85086 US	

LINE #	QTY	DESCRIPTION	REMARKS	UNIT PRICE	TOTAL
1	1.00	LOCATABLE MINERALS / MINING CLAIMS- NOT NEW-UNADJUD,ONE AUTH NO. ONLY / MINING CLAIM MONEY RECEIVED CASES: AMC430301/\$9765.00		- n/a -	9765.00
TOTAL:					\$9,765.00

PAYMENT INFORMATION			
NOTE: Items will appear on credit card statement as "BLM O Mining Claim".			
1	AMOUNT:	9765.00	POSTMARKED: N/A
	TYPE:	CREDIT CARD	RECEIVED: 08/19/2015
	NAME:	F N HAWKINS 2222 W. CLEARVIEW TRAIL ANTHEM AZ 85086 US	
	CARD NO:	XXXXXXXXXXXX0411	AUTH CODE: 01983P
	NAME ON CARD:	F N HAWKINS	
	EXPIRES:	05/2020	
	SIGNATURE:		

REMARKS

This receipt was generated by the automated BLM Collections and Billing System and is a paper representation of a portion of the official electronic record contained therein.

Lead Casefiles for 2015 Maintenance Fees paid by Receipt #3109250:

AMC 347696	AMC 386588
AMC 386592	AMC 396788
AMC 398622	AMC 401577
AMC 406423	AMC 407551
AMC 420473	AMC 421117
AMC 421634	AMC 422940
AMC 423024	AMC 423685
AMC 423715	AMC 424405
AMC 425060	AMC 426096
AMC 426240	

SILVER NICKEL MINING Co. 347696

421117 386588
421634 386592
422940 396788
423024 398622
423685 401577
423715 406423
424405 407551
425060 420473
426096
426240

ENTERED
AUG 25 2015
BY: *[Signature]*

UNITED STATES
DEPARTMENT OF THE INTERIOR
BUREAU OF LAND MANAGEMENT
**MAINTENANCE FEE PAYMENT FORM FOR
LODE CLAIMS, MILL SITES, AND TUNNEL SITES**

Remitter Name: Silver Nickel Mining Co.
Mailing Address: 5822 W. Michelle Drive
Glendale, AZ 85308
City, State, Zip: _____

Check here if this is a change of address.

RECEIVED
BLM AZ STATE OFFICE
2014 AUG 22 P 2:23
PHOENIX, ARIZONA
FOR COUNTY RECORDS USE

No. of claims/sites _____
x \$~~140~~¹⁵⁰ per claim/site _____
Total due BLM \$ _____

- The maintenance fee may be paid by cash, check, money order, Bureau of Land Management (BLM) Declining Deposit Account, or credit card (VISA, American Express, Discover, or MasterCard). Payments must be remitted to the BLM State Office where your claim or site is recorded and received on or before September 1. If the payment is mailed, the envelope must be postmarked by a bona fide delivery service on or before September 1 and received at the proper BLM State Office within 15 calendar days after the due date. Payments may also be made by telephone using a credit card. A complete listing of BLM State Offices with their addresses and phone numbers can be found at <http://www.blm.gov>.
- The maintenance fee for the following claim(s)/site(s) applies to the assessment year 2015.

CLAIM/SITE NAME	BLM SERIAL NO.
TROY RANCH 1	AMC 42 1117
TROY RANCH	42 1118
TROY 16	422940
TROY 17	422941
TROY 18	422942
TROY 19	422943
TROY 20	422944
TROY 21	422945
TROY 22	422946
TROY 32A	✓ 422947

Use a separate sheet for additional claim/site names, serial numbers, and claimant names and addresses.

SUPPLEMENTAL ATTACHMENT

May be used with the following forms for listing additional mining claims:

Check One.

- Affidavit of Performance of Annual Work
- Maintenance Fee Payment
- Notice of Intent to Hold Mining Claims
- Notice of Non-Liability for Labor and Materials Furnished

BLM
Date
Stamp

LINE NO.	AMC NUMBER	CLAIM/SITE NAME	COUNTY RECORDER DATA (If available)	TWP	RNG	SEC
11	423024	TROY 35				
12	423025	TROY 36				
13	423026	TROY 37				
14	423027	TROY 38				
15	423028	TROY 39				
16	423029	TROY 40				
17	396789	RAPID TRANSIT				

RECEIVED
 M AZ STATE OFFICE
 2014 AUG 22 9 12 23
 PHOENIX, ARIZONA

Form MCF114
Revised June 2005

This form is available from the Arizona Department of Mines & Mineral Resources and may be reproduced.

SUPPLEMENTAL ATTACHMENT

May be used with the following forms for listing additional mining claims:

Check One.

- Affidavit of Performance of Annual Work
- Maintenance Fee Payment
- Notice of Intent to Hold Mining Claims
- Notice of Non-Liability for Labor and Materials Furnished

RECEIVED
 U.S. DEPARTMENT OF THE INTERIOR
 BUREAU OF LAND MANAGEMENT
 PHOENIX, ARIZONA
 2014 AUG 22 P 12 23

LINE NO.	AMC NUMBER	CLAIM/SITE NAME	COUNTY RECORDER DATA (if available)	TWP	RNG	SEC
11	406424	BLACK WARRIOR #2				
12	406426	BLACK WARRIOR #4				
13	407554	TWIN PEAKS #7				
14	420473	GAZELLE EXTENSION				
15	420474	GAZELLE EXTENSION	1			
16	421634	OLD DOMINION NO 1				
17	421635	OLD DOMINION NO 2				
18	423685	OLD DOMINION NO 3				
19	423715	OLD DOMINION NO 4				
20	423716	OLD DOMINION NO 5				
21	423717	OLD DOMINION NO 6				
22	424405	OLD DOMINION NO 7				
23	424406	OLD DOMINION NO 8				
24	425060	BLACK WARRIOR EXT				
25	425061	BLACK WARRIOR EXT 1				
26	426096	CRITIC NO 1				
27	426097	CRITIC NO 2				
28	426240	COPPER HILLS				
29	398622	TIGER EAST #2				

Form MCF114
 Revised June 2005

United States Department of the Interior
Bureau of Land Management
 LANDS/RECREATION & PLANNING
 ONE N CENTRAL AVE
 PHOENIX, AZ 85004 -2203
 Phone: 602-417-9200

Receipt

No: 3109250

Transaction #: 3200938	
Date of Transaction: 08/22/2014	
CUSTOMER:	
SILVER NICKEL MINING CO 5822 W MICHELLE DR GLENDALE, AZ 85308-1244 US	

LINE #	QTY	DESCRIPTION	REMARKS	UNIT PRICE	TOTAL
1	1.00	LOCATABLE MINERALS / MINING CLAIMS- NOT NEW-UNADJUD, ONE AUTH NO. ONLY / MINING CLAIM MONEY RECEIVED CASES: AMC421117/\$7130.00	MAINT 2015/46	- n/a -	7130.00
TOTAL:					\$7,130.00

PAYMENT INFORMATION			
1	AMOUNT:	7130.00	POSTMARKED: N/A
	TYPE:	CHECK	RECEIVED: 08/22/2014
	CHECK NO:	1171	
	NAME:	SILVER NICKEL MINING CO 5822 W MICHELLE DR GLENDALE AZ 85308-1244 US	

REMARKS

This receipt was generated by the automated BLM Collections and Billing System and is a paper representation of a portion of the official electronic record contained therein.

42292 401577 396788
423024 407551 347696
DEPARTMENT OF THE INTERIOR
BUREAU OF LAND MANAGEMENT
386592 421634
386588 423175
420473 423685
398622 421117

**MAINTENANCE FEE PAYMENT FORM FOR
LODE CLAIMS, MILL SITES, AND TUNNEL SITES**

Remitter Name: Silver Nickel Mining Co.
Mailing Address: 5822 W. Michelle Dr.
City, State, Zip: Glendale, AZ 85308

424405

RECEIVED
BLM AZ STATE OFFICE
2013 AUG 28 P 1:12
PHOENIX, ARIZONA

Check here if this is a change of address.

FOR COUNTY RECORDER'S USE

No. of claims/sites 5
x \$140 per claim/site
Total due BLM \$ _____

- The maintenance fee may be paid by cash, check, money order, Bureau of Land Management (BLM) Declining Deposit Account, or credit card (VISA, American Express, Discover, or MasterCard). Payments must be remitted to the BLM State Office where your claim or site is recorded and received on or before September 1. If the payment is mailed, the envelope must be postmarked by a bona fide delivery service on or before September 1 and received at the proper BLM State Office within 15 calendar days after the due date. Payments may also be made by telephone using a credit card. A complete listing of BLM State Offices with their addresses and phone numbers can be found at <http://www.blm.gov>.
- The maintenance fee for the following claim(s)/site(s) applies to the assessment year _____.

CLAIM/SITE NAME	BLM SERIAL NO.
NORIEGA	401586
Twin Peaks #1	401583
Twin Peaks #2	401584
Twin Peaks #3	401585
Twin Peaks #7	407554

Use a separate sheet for additional claim/site names, serial numbers, and claimant names and addresses.

ENTERED
SEP - 6 2013
BY: RE

13
SMC

MAINTENANCE FEE PAYMENT

Claimant Name: SILVER NICKEL MINING CO.
 Address: 5822 W. MICHELLE DR.
 City: GLENDALE State: AZ Zip: 85308
 Telephone: 602-439-3143
 E-mail address: SILVERNICKELCO@AOL.COM
 Signature: _____

RECEIVED
 CLM AZ STATE OFFICE
 2013 AUG 28 P 1:12
 PHOENIX, ARIZONA
 BLM
 Date
 Stamp

Check here if this is a change of address.

LINE NO.	AMC NUMBER	CLAIM/SITE NAME	COUNTY RECORDER DATA (If available)	TWP	RNG	SEC
1	386588	JUNCTION	B-4554 P-970	10N	1W	27
2	386589	RELOCATION OF				
3		NORTH TIGER No 1	B-4554 P-971	10N	1W	22 & 27
4	386590	UNION	B-4554 P-972	10N	1W	27
5	386592	RELOCATION OF				
6		GENERAL No 149	B-4554 P 973	10N	1W	27 & 34
7	420473	GAZELLE EXTENSION	B-4931 P 792	10N	1W	34
8	420474	GAZELLE EXTENSION				
9		NO 1	B-4931 P 793	10N	1W	27 & 34
10						

List additional claims on Form MCF114.

Bureau of Land Management
Arizona State Office
www.blm.gov/az/

No. of Claims: _____ x \$140 = _____
 Check No: _____ Init. _____
 Receipt No.: _____
For BLM Use Only

Form: MCF112
 Revised July 2009

UNITED STATES
DEPARTMENT OF THE INTERIOR
BUREAU OF LAND MANAGEMENT
**MAINTENANCE FEE PAYMENT FORM FOR
LODE CLAIMS, MILL SITES, AND TUNNEL SITES**

Remitter Name: Silver Nickel Mining Co.
5822 W. Michelle Drive
Mailing Address: Glendale, AZ 85308
City, State, Zip: _____

Check here if this is a change of address.

RECEIVED
BLM AZ STATE OFFICE
2013 AUG 28 P 1:11
PHOENIX, ARIZONA

FOR COUNTY RECORDER'S USE

No. of claims/sites 3
x \$140 per claim/site
Total due BLM \$ _____

- The maintenance fee may be paid by cash, check, money order, Bureau of Land Management (BLM) Declining Deposit Account, or credit card (VISA, American Express, Discover, or MasterCard). Payments must be remitted to the BLM State Office where your claim or site is recorded and received on or before September 1. If the payment is mailed, the envelope must be postmarked by a bona fide delivery service on or before September 1 and received at the proper BLM State Office within 15 calendar days after the due date. Payments may also be made by telephone using a credit card. A complete listing of BLM State Offices with their addresses and phone numbers can be found at <http://www.blm.gov>.
- The maintenance fee for the following claim(s)/site(s) applies to the assessment year _____.

CLAIM/SITE NAME	BLM SERIAL NO.
BLACK WARRIOR #1	406423
BLACK WARRIOR #2	406424
BLACK WARRIOR #4	406426

Use a separate sheet for additional claim/site names, serial numbers, and claimant names and addresses.

MAINTENANCE FEE PAYMENT

Claimant Name: JOHN B. RUTHERMEL
 Address: 5822 W. MICHELLE DR.
 City: GLENDALE State: AZ Zip: 85308
 Telephone: 602-439-3143
 E-mail address: SILVERNICKELCO@AOL.COM
 Signature: _____

RECEIVED
 BLM AZ STATE OFFICE
 PHOENIX, ARIZONA
 2013 AUG 28 P 1:12
 BLM
 Date
 Stamp

Check here if this is a change of address.

LINE NO.	AMC NUMBER	CLAIM/SITE NAME	COUNTY RECORDER DATA (If available)	TWP	RNG	SEC
1	398622	TIGER EAST #2	B-4713 P-451	10N	1W	34
2						
3						
4						
5						
6						
7						
8						
9						
10						

List additional claims on Form MCF114.

Bureau of Land Management
Arizona State Office
www.blm.gov/az/

No. of Claims: 1 x \$140 = _____
 Check No: _____ Init. _____
 Receipt No.: _____
For BLM Use Only

Form: MCF112
 Revised July 2009

Return to:
 Frederick C. Bauman, Esq.
 6440 Sky Pointe Dr., Ste
 140-149
 Las Vegas, NV 89131

MAINTENANCE FEE PAYMENT

Claimant Name: Clark Copper Mines, LLC (5092)*
 Address: 6440 Sky Pointe Dr, Ste 140-412
 City: Las Vegas State: NV Zip: 89131
 Telephone: (702) 533-8372
 E-mail address: searchlightwest@aol.com
 Signature: Frederick C. Bauman

RECEIVED
 BLM FIELD OFFICE
 PHOENIX, ARIZONA
 AUG 28 P 1:12

BLM
 Date
 Stamp

Check here if this is a change of address.

LINE NO.	AMC NUMBER	CLAIM/SITE NAME	COUNTY RECORDER DATA (if available)	TWP	RNG	SEC
1	396788	Calumet Prescott	Blk 4675 Pg 875	10N	10W	26,35
2	396789	Rapid Transit	Blk 4675 Pg 874	10N	10W	26
3	396790	Rapid Transit East	Blk 4675 Pg 873	10N	10W	26
4						
5						
6						
7						
8						
9						
10						

List additional claims on Form MCF114.

No. of Claims: _____ x \$140 = _____
 Check No: _____ Init. _____
 Receipt No.: _____
 For BLM Use Only

Bureau of Land Management
 Arizona State Office
 www.blm.gov/az/

* Additional owner: John B. Rothermel, Jr.
 5822 W. Michelle Dr., Glendale, AZ 85308-1244

Form: MCF112
 Revised July 2009

This form is available from the Arizona Department of Mines and Mineral Resources and may be reproduced.

UNITED STATES
DEPARTMENT OF THE INTERIOR
BUREAU OF LAND MANAGEMENT
**MAINTENANCE FEE PAYMENT FORM FOR
LODE CLAIMS, MILL SITES, AND TUNNEL SITES**

Remitter Name: Silver Nickel Mining Co.
Mailing Address: 5822 W. Michelle Drive
Glendale, AZ 85308
City, State, Zip: _____

Check here if this is a change of address.

RECEIVED
BLM AZ STATE OFFICE
2013 AUG 28 P 1:12
PHOENIX, ARIZONA

FOR COUNTY RECORDER'S USE

No. of claims/sites _____
x \$140 per claim/site
Total due BLM \$ _____

- The maintenance fee may be paid by cash, check, money order, Bureau of Land Management (BLM) Declining Deposit Account, or credit card (VISA, American Express, Discover, or MasterCard). Payments must be remitted to the BLM State Office where your claim or site is recorded and received on or before September 1. If the payment is mailed, the envelope must be postmarked by a bona fide delivery service on or before September 1 and received at the proper BLM State Office within 15 calendar days after the due date. Payments may also be made by telephone using a credit card. A complete listing of BLM State Offices with their addresses and phone numbers can be found at <http://www.blm.gov>.
- The maintenance fee for the following claim(s)/site(s) applies to the assessment year _____.

CLAIM/SITE NAME	BLM SERIAL NO.
BANNOCK	347696

Use a separate sheet for additional claim/site names, serial numbers, and claimant names and addresses.

MAINTENANCE FEE PAYMENT

Claimant Name: SILVER NICKEL MINING Co.
 Address: 5822 W. MICHELLE DR.
 City: GLENDAL State: AZ Zip: 85308
 Telephone: 602-439-3143
 E-mail address: SILVERNICKELCO@AOL.COM
 Signature: _____

RECEIVED
 BLM AZ STATE OFFICE
 2013 AUG 28 P 1:12
 PHOENIX, ARIZONA
 BLM
 Date
 Stamp

Check here if this is a change of address.

LINE NO.	AMC NUMBER	CLAIM/SITE NAME	COUNTY RECORDER DATA (If available)	TWP	RNG	SEC
1	421634	OLD DOMINION No1	2013-002956	1N	15E	11
2	421635	OLD DOMINION No2	2013-002957	1N	15E	11
3	423685	OLD DOMINION No3	2013-007901			10
4	423715	OLD DOMINION No4	2013-008068			11
5	423716	OLD DOMINION No5	2013-008069			11
6	423717	OLD DOMINION No6	2013-008070			11
7	424405	OLD DOMINION No7	2013-			11
8	424406	OLD DOMINION No8	2013-			10
9						
10						

List additional claims on Form MCF114.

Bureau of Land Management
 Arizona State Office
www.blm.gov/az/

No. of Claims: _____ x \$140 = _____
 Check No: _____ Init. _____
 Receipt No.: _____
For BLM Use Only

Form: MCF112
 Revised July 2009

MAINTENANCE FEE PAYMENT

Claimant Name: SILVER NICKEL MINING CO.
 Address: 5822 W. MICHELLE DR.
 City: GLENDALE State: AZ Zip: 85308
 Telephone: 602-439-3143
 E-mail address: SILVERNICKELCO@AOL.COM
 Signature: _____

RECEIVED
 BLM AZ STATE OFFICE
 2013 AUG 28 P 1:12
 PHOENIX, ARIZONA
 BLM
 Date
 Stamp

Check here if this is a change of address.

LINE NO.	AMC NUMBER	CLAIM/SITE NAME	COUNTY RECORDER DATA (If available)	TWP	RNG	SEC
1	421118	TROY RANCH	2013-001659	35	14E	24
2	421117	TROY RANCH 1	2013-001660	35	14E	24
3	422940	TROY 16	2013-006084			25
4	422941	TROY 17	2013-006085			
5	422942	TROY 18	2013-006086			
6	422943	TROY 19	2013-006087			
7	422944	TROY 20	2013-006088			
8	422946	TROY 22	2013-006089	↓	↓	↓
9						
10						

List additional claims on Form MCF114.

Bureau of Land Management
Arizona State Office
www.blm.gov/az/

No. of Claims: _____ x \$140 = _____
 Check No: _____ Init. _____
 Receipt No.: _____
For BLM Use Only

Form: MCF112
 Revised July 2009

MAINTENANCE FEE PAYMENT

Claimant Name: SILVER NICKEL MINING CO.
 Address: 5822 W. MICHELLE DR.
 City: GLENDALE State: AZ Zip: 85308
 Telephone: 602-439-3143
 E-mail address: SILVERNICKELCO@AOL.COM
 Signature: _____

Check here if this is a change of address.

BLM Date Stamp	PHOENIX, ARIZONA	2013 AUG 28 P 1:12	RECEIVED BLM AZ STATE OFFICE
----------------------	------------------	--------------------	---------------------------------

LINE NO.	AMC NUMBER	CLAIM/SITE NAME	COUNTY RECORDER DATA (If available)	TWP	RNG	SEC
1	422947	TROY 32A	2013-043198	3S	14E	26
2	422945	TROY 21	2013-043197			25
3	423024	TROY 35	2013-043196			26
4	423025	TROY 36	2013-043195			26
5	423026	TROY 37	2013-043194			26
6	423027	TROY 38	2013-043193			26
7	423028	TROY 39	2013-043192			26
8	423029	TROY 40	2013-043191	↓	↓	26
9						
10						

List additional claims on Form MCF114.

Bureau of Land Management
 Arizona State Office
www.blm.gov/az/

No. of Claims: _____ x \$140 = _____
Check No: _____ Init. _____
Receipt No.: _____
For BLM Use Only

Form: MCF112
 Revised July 2009

United States Department of the Interior
Bureau of Land Management
 LANDS/RECREATION & PLANNING
 ONE N CENTRAL AVE
 PHOENIX, AZ 85004 -2203
 Phone: 602-417-9200

Receipt

No: 2867659

Transaction #: 2953598	
Date of Transaction: 08/28/2013	
CUSTOMER:	
SILVER NICKEL MINING CO 5822 W MICHELLE DR GLENDALE, AZ 85308-1244 US	

LINE #	QTY	DESCRIPTION	REMARKS	UNIT PRICE	TOTAL
1	1.00	LOCATABLE MINERALS / MINING CLAIMS-NOT NEW-UNADJUD, ONE AUTH NO. ONLY / MINING CLAIM MONEY RECEIVED CASES: AMC401586/\$6020.00	MAINT 2014/43	- n/a -	6020.00
TOTAL:					\$6,020.00

PAYMENT INFORMATION			
NOTE: Items will appear on credit card statement as "Bureau of Land Mgmt CO".			
1	AMOUNT:	6020.00	POSTMARKED: N/A
	TYPE:	CREDIT CARD	RECEIVED: 08/28/2013
	NAME:	SILVER NICKEL MINING CO 5822 W MICHELLE DR GLENDALE AZ 85308-1244 US	
	CARD NO:	XXXXXXXXXXXX1001	AUTH CODE: 127505
	NAME ON CARD:	NEAL HAWKINS	
	EXPIRES:	08/2015	
	SIGNATURE:		

REMARKS

This receipt was generated by the automated BLM Collections and Billing System and is a paper representation of a portion of the official electronic record contained therein.

AMC 400033
 347696
 349484
 347696
 398022
 386592
 386588
 402185
 406423

MAINTENANCE FEE PAYMENT

Claimant Name: Silver Nickel Mining Co.
 Address: 5822 W. Michelle Drive
 City: Glendale State: AZ Zip: 85308
 Telephone: 602-439-3143
 E-mail address: Silvernickelco@AOK.com
 Signature: [Signature]

RECEIVED
 BLM AZ STATE OFFICE
 2012 AUG 21 A 10:14
 PHOENIX, ARIZONA
 BLM
 Date
 Stamp

Check here if this is a change of address.

LINE NO.	AMC NUMBER	CLAIM/SITE NAME	COUNTY RECORDER DATA (If available)	TWP	RNG	SEC
1	400033	VMS #1	BK4740 P-572	13N	10W	2 1/2 11
2	400034	VMS #2	BK4740 P-571			11
3	400035	VMS #3	BK4740 P-570			11
4	400036	VMS #4	BK4740 P-569			11
5	347696	BANNOCK	BK3458 P-203			2 1/2 11
6	349484	AZURE NORTH	BK3542 P-460			11
7	347698	WADE HAMPTON	BK3458 P-207			2 1/2 11
8	349485	AZURE SOUTH	BK3542 P-457			11
9	349486	CHROME SOUTH	BK3542 P-458	↓	↓	11
10						

List additional claims on Form MCF114.

Bureau of Land Management
 Arizona State Office
 www.blm.gov/az/

No. of Claims: 20 x \$140 = 2,800
 Check No: 1060 Init. [Signature]
 Receipt No.: 2640899
 For BLM Use Only

Form: MCF112
 Revised July 2009

This form is available from the Arizona Department of Mines and Mineral Resources and may be reproduced.

ENTERED INTO COMPUTER
 9/7/2012
 [Signature]

MAINTENANCE FEE PAYMENT

Claimant Name: John Rothermel
 Address: 5822 W. Michelle Drive
 City: Glendale State: AZ Zip: 85308
 Telephone: 602-439-3143
 E-mail address: SilvernickelCO@AOL.COM
 Signature: John Rothermel

Check here if this is a change of address.

BLM
Date
Stamp

PHOENIX, ARIZONA

2012 AUG 21 A.M.

RECEIVED
BLM AZ STATE OFFICE

LINE NO.	AMC NUMBER	CLAIM/SITE NAME	COUNTY RECORDER DATA (If available)	TWP	RNG	SEC
1	398622	TIGER EAST #2	B-4713 P-451	10N	1W	34
2						
3						
4						
5						
6						
7						
8						
9						
10						

List additional claims on Form MCF114.

Bureau of Land Management
 Arizona State Office
www.blm.gov/az/

No. of Claims: _____ x \$140 = _____
 Check No: _____ Init. _____
 Receipt No.: _____
 For BLM Use Only

Form: MCF112
 Revised July 2009

MAINTENANCE FEE PAYMENT

Claimant Name: Silver Nickel Mining Co.
 Address: 5822 W. Michelle Drive
 City: Glendale State: AZ Zip: 85308
 Telephone: 602-439-3143
 E-mail address: SilvernickelCo@AOL.com
 Signature: [Handwritten Signature]

Check here if this is a change of address.

BLM
Date
Stamp

RECEIVED
BLM AZ STATE OFFICE
PHOENIX, ARIZONA
2012 AUG 27 A 10:14

LINE NO.	AMC NUMBER	CLAIM/SITE NAME	COUNTY RECORDER DATA (If available)	TWP	RNG	SEC
1	386588	Junction	B-4554 P-970	10N	1W	27
2	386589	Relocation of				
3		North Tiger No 1	B-4554 P-971	10N	1W	22 27
4	386590	Union	B-4554 P-972	10N	1W	27
5	386592	Relocation of	B-4554 P-973	10N	1W	27 34
6		General No 149				
7		Smith & Co's				
8						
9						
10						

List additional claims on Form MCF114.

Bureau of Land Management
 Arizona State Office
www.blm.gov/az/

No. of Claims: _____ x \$140 = _____
 Check No: _____ Init. _____
 Receipt No.: _____
For BLM Use Only

Form: MCF112
 Revised July 2009

MAIL SILVER NICKEL MINING CO
 Clair 5822 W. MICHELLE DRIVE
 Addr GLENDALE, AZ 85308

City:

Telephone: 602-439-3143

E-mail address: Silvernickelco@aol.com

Signature: [Handwritten Signature]

Check here if this is a change of address.

RECEIVED
 BLM AZ STATE OFFICE
 2012 AUG 21 A 10:14
 PHOENIX, ARIZONA
 BLM
 Date
 Stamp

LINE NO.	AMC NUMBER	CLAIM/SITE NAME	COUNTY RECORDER DATA (If available)	TWP	RNG	SEC
1	402185	Nora B No. 1	BK4767 P-124	11N	1W	36 25
2	406427	Hardscrabble	BK4805 P-42			25 30
3	406423	Black Warrior No. 1	BK4805 P-43			36
4	406424	Black Warrior No. 2	BK4805 P-44			36
5	406425	Black Warrior No. 3	BK4805 P-45			25
6	406426	Black Warrior No. 4	BK4805 P-46	✓	✓	36
7						
8						
9						
10						

List additional claims on Form MCF114.

No. of Claims: _____ x \$140 = _____
 Check No: _____ Init. _____
 Receipt No.: _____
 For BLM Use Only

Bureau of Land Management
 Arizona State Office
 www.blm.gov/az/

Form: MCF112
 Revised July 2009

This form is available from the Arizona Department of Mines and Mineral Resources and may be reproduced.

United States Department of the Interior
 Bureau of Land Management
 LANDS/RECREATION & PLANNING
 ONE N CENTRAL AVE
 PHOENIX, AZ 85004 -2203
 Phone: 602-417-9200

Receipt

No:

2640899

Transaction #: 2721527	
Date of Transaction: 08/27/2012	
CUSTOMER:	
SILVER NICKEL MINING CO 5822 W MICHELLE DR GLENDALE, AZ 85308-1244 US	

LINE #	QTY	DESCRIPTION	REMARKS	UNIT PRICE	TOTAL
1	1.00	LOCATABLE MINERALS / MINING CLAIMS-NOT NEW-UNADJUD, ONE AUTH NO. ONLY / MINING CLAIM MONEY RECEIVED CASES: AMC400033/\$2800.00	MAINT 2013/20	- n/a -	2800.00
TOTAL:					\$2,800.00

PAYMENT INFORMATION			
1	AMOUNT:	2800.00	POSTMARKED: N/A
	TYPE:	CHECK	RECEIVED: 08/27/2012
	CHECK NO:	1060	
	NAME:	SILVER NICKEL MINING CO 5822 W MICHELLE DR GLENDALE AZ 85308-1244 US	

REMARKS

This receipt was generated by the automated BLM Collections and Billing System and is a paper representation of a portion of the official electronic record contained therein.

AMC 386588
 AMC 386592
 AMC 396788
 AMC 398622
 AMC 400033
 AMC 347696
 AMC 349484
 AMC 402185
 AMC 406423

MAINTENANCE FEE PAYMENT

Claimant Name: Silver Nickel Mining Co.
 Address: 5822 W. Michelle Drive
 City: Glendale State: AZ Zip: 85308
 Telephone: 602-439-3143
 E-mail address: Silvernickelco@Acl.com
 Signature: [Handwritten Signature]

BLM
 Date
 Stamp
 PHOENIX, ARIZONA
 2011 AUG 25 A 8:50
 DEPARTMENT OF THE INTERIOR
 BUREAU OF LAND MANAGEMENT
 ARIZONA STATE OFFICE

Check here if this is a change of address. *for same*

LINE NO.	AMC NUMBER	CLAIM/SITE NAME	COUNTY RECORDER DATA (If available)	TWP	RNG	SEC
1	386588	JUNCTION	B-4554 P-970	10N	1W	27
2	386589	Relocation of North				
3		TIGER No 1	B4554 P-971	10N	1W	22 & 27
4	386590	UNION	B4554 P-972	10N	1W	27
5	386592	RELOCATION OF				
6		General No 149	B4554 P-973	10N	1W	27 & 34
7		SMITH & CO'S				
8						
9						
10						

List additional claims on Form MCF114.

No. of Claims: 4 x \$140 = 560
 Check No: _____ Init. [Signature]
 Receipt No.: 24114957
 For BLM Use Only

Bureau of Land Management
 Arizona State Office
 www.blm.gov/az/

Form: MCF112
 Revised July 2009

This form is available from the Arizona Department of Mines and Mineral Resources and may be reproduced.

ENTERED INTO COMPUTER

SEP 06 2011

AT

MAINTENANCE FEE PAYMENT

Claimant Name: JOHN ROTHHELMEL
 Address: 5822 W. MICHELLE DR.
 City: GLENDALE State: AZ Zip: 85308
 Telephone: 602-439-3143
 E-mail address: SILVERNICKELCU@AOL.COM
 Signature: John Rothmel

Check here if this is a change of address.

RECEIVED
 BLM AZ STATE OFFICE
 PHOENIX, ARIZONA
 2011 AUG 25 A 8:50
 BLM
 Date
 Stamp

LINE NO.	AMC NUMBER	CLAIM/SITE NAME	COUNTY RECORDER DATA (If available)	TWP	RNG	SEC
1	398622	TIGER EAST No 2	B-4713 P-451	10N	1W	34
2	396788	RELOCATION OF CALUMET PRESCOTT	B-4675 P-875	↓	↓	26
3	396789	RELOCATION OF RAPID TRANSIT	B-4675 P-874	↓	↓	35
4	396796	RELOCATION OF RAPID TRANSIT EAST	B-4675 P-873	↓	↓	26
5						
6						
7						
8						
9						
10						

List additional claims on Form MCF114.

Bureau of Land Management
 Arizona State Office
 www.blm.gov/az/

No. of Claims: 4 x \$140 = 560.00
 Check No: _____ Init. SMY
 Receipt No.: 2414957
 For BLM Use Only

Form: MCF112
 Revised July 2009
 This form is available from the Arizona Department of Mines and Mineral Resources and may be reproduced.

MAINTENANCE FEE PAYMENT

Claimant Name: Silver Nickel Mining Co
 Address: 5822 W. Michelle Drive
 City: Glendale State: AZ zip: 85308
 Telephone: 602-439-3143
 E-mail address: Silvernickelco@Arl.com
 Signature: [Signature]
 Check here if this is a change of address. ^{for SMMC}

BLM
Date
Stamp

PHOENIX, ARIZONA

2011 AUG 25 A 8:50

RECEIVED
BLM AZ STATE OFFICE

LINE NO.	AMC NUMBER	CLAIM/SITE NAME	COUNTY RECORDER DATA (If available)	TWP	RNG	SEC
1	400033	VMS #1				
2	400034	VMS #2				
3	400035	VMS #3				
4	400036	VMS #4				
5	347696	BANNOCK	BK 3458 P-203			
6	349484	AZURE NORTH	BK 3542 P-460			
7	347698	WADE HAMPTON	BK 3458 P-207			
8	349485	AZURE SOUTH	BK 3542 P-457			
9	349486	CHROME SOUTH	BK 3542 P-458			
10						

List additional claims on Form MCF114.

Bureau of Land Management
 Arizona State Office
 www.blm.gov/az/

No. of Claims: 9 x \$140 = 1260.00
 Check No: _____ Init. [Signature]
 Receipt No.: 244957
 For BLM Use Only

Form: MCF112
 Revised July 2009

This form is available from the Arizona Department of Mines and Mineral Resources and may be reproduced.

MAINTENANCE FEE PAYMENT

Claimant Name: Silver Nickel Mining Co.
 Address: 5827 W. Michelle Dr.
 City: Glendale State: AZ Zip: 85308
 Telephone: 602-439-3143
 E-mail address: SILVERNICKELCO@AOL.COM
 Signature: [Handwritten Signature]

Check here if this is a change of address.

RECEIVED
 BLM AZ STATE OFFICE
 PHOENIX, ARIZONA
 2011 AUG 25 A 8:51
 BLM Date Stamp

LINE NO.	AMC NUMBER	CLAIM/SITE NAME	COUNTY RECORDER DATA (If available)	TWP	RNG	SEC
1	402185	NORA B NO 1	2010-441774	11N	1W	36-25
2	406427	HARDSCRABBLE	2011-0018958	11N	1W	25-30
3	406423	BLACK WARRIOR NO 1	2011-0018959			36
4	406424	BLACK WARRIOR NO 2	2011-0018960			36
5	406425	BLACK WARRIOR NO 3	2011-0018961			25
6	406426	BLACK WARRIOR NO 4	2011-0018962			36
7						
8						
9						
10						

List additional claims on Form MCF114.

No. of Claims: 6 x \$140 = 840.00
 Check No: _____ Init. [Signature]
 Receipt No.: 2414957
 For BLM Use Only

Bureau of Land Management
 Arizona State Office
 www.blm.gov/az/

Form: MCF112
 Revised July 2009

This form is available from the Arizona Department of Mines and Mineral Resources and may be reproduced.

United States Department of the Interior
Bureau of Land Management
 LANDS/RECREATION & PLANNING
 ONE N CENTRAL AVE
 PHOENIX, AZ 85004 -2203
 Phone: 602-417-9200

Receipt

No:

2414957

Transaction #: 2490324	
Date of Transaction: 08/25/2011	
CUSTOMER:	
SILVER NICKEL MINING CO 5822 W MICHELLE DR GLENDALE, AZ 85308-1244 US	

LINE #	QTY	DESCRIPTION	REMARKS	UNIT PRICE	TOTAL
1	1.00	LOCATABLE MINERALS / MINING CLAIMS-NOT NEW-UNADJUD, ONE AUTH NO. ONLY / MINING CLAIM MONEY RECEIVED CASES: AMC386588/\$3220.00	MAINT-23	- n/a -	3220.00
TOTAL:					\$3,220.00

PAYMENT INFORMATION					
1	AMOUNT:	840.00	POSTMARKED:	N/A	
	TYPE:	CHECK	RECEIVED:	08/25/2011	
	CHECK NO:	1023			
	NAME:	MINERAL CREEK RESOURCES INC 121 E BIRCH AVE STE 508 FLAGSTAFF AZ 86001 US			
2	AMOUNT:	560.00	POSTMARKED:	N/A	
	TYPE:	CHECK	RECEIVED:	08/25/2011	
	CHECK NO:	1402			
	NAME:	MINERAL CREEK RESOURCES INC 121 E BIRCH AVE STE 508 FLAGSTAFF AZ 86001 US			
3	AMOUNT:	1260.00	POSTMARKED:	N/A	
	TYPE:	CHECK	RECEIVED:	08/25/2011	
	CHECK NO:	1403			
	NAME:	MINERAL CREEK RESOURCES INC 121 E BIRCH AVE STE 508 FLAGSTAFF AZ 86001 US			
4	AMOUNT:	560.00	POSTMARKED:	N/A	
	TYPE:	CHECK	RECEIVED:	08/25/2011	

CHECK NO: 1404



NAME: MINERAL CREEK RESOURCES INC
121 E BIRCH AVE STE 508
FLAGSTAFF AZ 86001 US

REMARKS

This receipt was generated by the automated BLM Collections and Billing System and is a paper representation of a portion of the official electronic record contained therein.

Mineral Creek Resources, Inc.
121 E. Birch Ave., #508
Flagstaff, AZ 86001



RECEIVED
BLM ARIZONA STATE OFFICE

2011 AUG 24 P 12:30

PHOENIX, ARIZONA

560
560
1260
840

|||||
Bureau of Land Management
Arizona State Office
One North Central Ave., Suite 800
Phoenix, AZ 85004-4427

mc 386588
386592

MAINTENANCE FEE PAYMENT

Mining Claim Maintenance Fee Payment of \$¹⁴⁰~~100~~ per claim or site is due on or before September 1, 2010, in lieu of assessment work for the upcoming assessment year beginning September 1 of the year noted above.

BUREAU OF LAND MANAGEMENT
ARIZONA STATE OFFICE
222 NORTH CENTRAL AVENUE
PHOENIX, AZ 85004-4427
602-417-9200
www.az.blm.gov

One N. Central Avenue
Suite 800

FOR BLM USE ONLY	
NO. OF CLAIMS: <u>4</u>	X \$100 = \$ <u>400</u>
RECEIPT NO.: <u>221311</u>	CHECK NO.: _____
INIT: <u>SAS</u>	

The claims are situated in YAVAPAI County, Arizona.

BLM SERIAL NUMBERS

NAMES OF CLAIMS OR SITES

AMC _____ THRU AMC _____ NAME: _____
 COUNTY BOOK/DOCKET _____, PAGE OR FEE NO: _____
 AMC _____ THRU AMC _____ NAME: _____
 COUNTY BOOK/DOCKET _____, PAGE OR FEE NO: _____

IF NOT CONSECUTIVE NUMBERS LIST SEPARATELY BELOW

BLM SERIAL NUMBERS	NAME OF CLAIMS/SITES	CO/BOOK DOCKET & PAGE OR FEE NUMBER	TWP	RNG
AMC <u>386588</u>	<u>Junction</u>	<u>B-4554 P-970</u>	<u>10N</u>	<u>1W</u>
¹⁸⁶⁵⁸⁸ AMC <u>386589</u>	<u>Relocation of North Tiger No 1</u>	<u>B 4554 P-971</u>		<u>Sec 27</u>
AMC <u>386590</u>	<u>Union</u>	<u>B 4554 P-972</u>		<u>Sec 27</u>
AMC <u>386592</u>	<u>Relocation of General No 149</u>	<u>B 4554 P-973</u>		<u>Sec 27</u>

List additional claims on the reverse side of this form. Smith & Co's

CLAIMANT'S NAME: Silver Nickel Mining Co.
 ADDRESS: 5822 W. Michelle Drive CITY: Glendale STATE: AZ ZIP: 85308-1244
 PHONE: 602 439-3143

Check here if this is a change of address

ENTERED INTO COMPUTER

SEP 20 2010

RECEIVED
BLM ARIZONA STATE OFFICE
PHOENIX, ARIZONA
AUG 31 9:19 AM
BLM DATE STAMP

BLM SERIAL
NUMBERS

 NAME OF CLAIMS/SITES

CO/BOOK DOCKET &
PAGE OR FEE NUMBER

AMC _____	_____	_____
AMC _____	_____	_____
AMC _____	_____	_____
AMC _____	_____	_____
AMC _____	_____	_____
AMC _____	_____	_____
AMC _____	_____	_____
AMC _____	_____	_____
AMC _____	_____	_____
AMC _____	_____	_____
AMC _____	_____	_____
AMC _____	_____	_____
AMC _____	_____	_____
AMC _____	_____	_____
AMC _____	_____	_____

43 CFR 3833.0-5(e) (August 30, 1994) requires that the names of all of the owners and their current addresses shall be identified on all instruments required to be recorded or filed by the regulation, 43 CFR Subpart 3833.

NAME: _____ ADDRESS: _____
CITY: _____ STATE: _____ ZIP: _____ IS THIS A NEW ADDRESS

NAME: _____ ADDRESS: _____
CITY: _____ STATE: _____ ZIP: _____ IS THIS A NEW ADDRESS

NAME: _____ ADDRESS: _____
CITY: _____ STATE: _____ ZIP: _____ IS THIS A NEW ADDRESS

NAME: _____ ADDRESS: _____
CITY: _____ STATE: _____ ZIP: _____ IS THIS A NEW ADDRESS

Signature: _____
To record with the County, one claimant or an agent must sign.

FOR BLM USE ONLY	
DATE ENTERED INTO COMPUTER: _____	INITIALS: _____
VERIFIED: _____	

United States Department of the Interior
Bureau of Land Management
 LANDS/RECREATION & PLANNING
 ONE N CENTRAL AVE
 PHOENIX, AZ 85004 -2203
 Phone:

Receipt

No:

2211371

Transaction #: 2281467	
Date of Transaction: 09/08/2010	
CUSTOMER:	
SILVER NICKEL MINING CO 5822 W MICHELLE DR GLENDALE, AZ 85308-1244 US	ENTERED INTO COMPUTER SEP 20 2010 <i>m</i>

LINE #	QTY	DESCRIPTION	REMARKS	UNIT PRICE	TOTAL
1	1.00	LOCATABLE MINERALS / MINING CLAIMS-NOT NEW-UNADJUD, ONE AUTH NO. ONLY / MINING CLAIM MONEY RECEIVED CASES: AMC386588/\$560.00	MIANT 2011-4	- n/a -	560.00
TOTAL:					\$560.00

PAYMENT INFORMATION			
1	AMOUNT:	560.00	POSTMARKED: N/A
	TYPE:	CHECK	RECEIVED: 09/08/2010
	CHECK NO:	1185	
	NAME:	MINERAL CREEK RESOURCES, INC. 121 E BIRCH AVE, STE 508 FLAGSTAFF AZ 86001 US	

REMARKS

This receipt was generated by the automated BLM Collections and Billing System and is a paper representation of a portion of the official electronic record contained therein.

AMC 386588

AMC 386592

MAINTENANCE FEE PAYMENT

Claimant Name: Silver Nickel Mining Co
 Address: 5822 W. Michelle Drive
 City: Glendale State: AZ Zip: 85308-1244
 Telephone: 602 439-3143
 E-mail address: SilverNickelCo@AZBLM.COM
 Signature: [Signature]

Check here if this is a change of address.

RECEIVED
 BLM AZ STATE OFFICE
 2008 AUG 20 P 2:54
 PHOENIX, ARIZONA
 BLM
 Date
 Stamp

LINE NO.	AMC NUMBER	CLAIM/SITE NAME	COUNTY RECORDER DATA (If available)	TWP	RNG	SEC
1	386592	Relocation of Gen No 249 Smith & CO's	B-4554 P-973	10N	1W	27
2	386588	Junction	B-4554 P-970	10N	1W	27
3	386589	relocation of North Tiger No 1	B-4554 P-971	10N	1W	27
4	386590	Union	B-4554 P-972	10N	1W	27
5						
6						
7						
8						
9						
10						

List additional claims on Form MCF114.

Bureau of Land Management
Arizona State Office
www.az.blm.gov

No. of Claims: 4 x \$125 = 500
 Check No: 1560 Init. YMC
 Receipt No.: 1766823
 For BLM Use Only

Form: MCF112
 Revised July 2005

This form is available from the **Arizona Department of Mines and Mineral Resources** and may be reproduced.

RS 9/9/08

United States Department of the Interior
Bureau of Land Management
 BUSINESS & SUPPORT SVCS DIV
 ONE N CENTRAL AVE SUITE 800
 PHOENIX, AZ 85004 -4427
 Phone: (602) 417-9200

Receipt

No:

1766823

Transaction #: 1824439	
Date of Transaction: 08/20/2008	
CUSTOMER:	SILVER NICKEL MINING CO 5822 W MICHELLE DR GLENDALE, AZ 85308

LINE #	QTY	DESCRIPTION	REMARKS	UNIT PRICE	TOTAL
1	1.00	LOCATABLE MINERALS / MINING CLAIMS-NOT NEW-UNADJUD, ONE AUTH NO. ONLY / MINING CLAIM MONEY RECEIVED (455) CASES: AMC386592/\$500.00	MAINT 2009/4	- n/a -	500.00
TOTAL:					\$500.00

PAYMENT INFORMATION					
1	AMOUNT:	\$500.00	POSTMARKED:	N/A	
	TYPE:	CHECK	RECEIVED:	08/20/2008	
	CHECK NO:	1560			
	NAME:	SOLANA PETROLEUM HOLDINGS LIMITED 121 E BIRCH AVE STE 508 FLAGSTAFF AZ 86001			

REMARKS

This receipt was generated by the automated BLM Collections and Billing System and is a paper representation of a portion of the official electronic record contained therein.

NOTICE!!

These documents have been scanned!

Do not place un-scanned documents beneath this notice!

Do not remove this notice from this file!

GPO Jacket No. 560-102
Print Order 61540
Rise Business Services, LLC
Job=AZ15 5/23/2019



Box Number= AZ15087



Claim Begin-End: AMC386588-AMC386590

5 Miscellaneous



AZ15087-16

AMC385403-AMC386592

**NO
DOCUMENTS
FOUND**

NO DOCUMENTS FOUND
NO DOCUMENTS FOUND

NOTICE!!

These documents have been scanned!

Do not place un-scanned documents beneath this notice!

Do not remove this notice from this file!

GPO Jacket No. 560-102
Print Order 61540
Rise Business Services, LLC
Job=AZ15 5/23/2019



Box Number= AZ15087



Claim Begin-End: AMC386588-AMC386590

6 Location Notices-Amendments and Supporting Documents



AZ15087-16

AMC385403-AMC386592

MINING CLAIM STATUS REPORT

DATA ENTRY 1 LLD correction

MTP CHECKED BY (signature)

GEO CHECKED BY (signature)

LEAD SERIAL NO. AMC 386588 THROUGH AMC 386590

# <u>3</u> LODE	LOCATION FEE @ \$30 =	\$ <u>90.00</u>
# _____ PLACER	PROCESSING FEE @ \$15 =	\$ <u>45.00</u>
# _____ ASSOCIATION PL	MAINTENANCE FEE @ \$125 =	\$ <u>375.00</u>
# _____ MILL SITE	OVERAGE	\$ _____
# _____ TUNNEL SITE	SHORTAGE	\$ _____
	OTHER FEES	\$ _____
ENOUGH LOCATORS	TOTAL	\$ <u>510.00</u> - OK
YES [] NO []		

OVER-THE-COUNTER [] MAIL [] TIMELY FILED: YES [] NO []

LEGAL DESCRIPTION: T 10N R 1W SEC 27, 22

T _____ R _____ SEC _____

T _____ R _____ SEC _____

T _____ R _____ SEC _____

BLM [] FOREST SERVICE [] prescott SUBJ TO PL 359: YES [] NO []

WILDERNESS AREA: NO [] YES []

SPLIT ESTATE: SX [] PX [] SRHA [] OTHER [] N/A []
PROPER NOTICE FILED IF LOCATED ON SRHA LANDS-YES [] NO [] N/A []

RECONVEYED MINERALS ON BLM LANDS REQUIRE OPENING ORDERS FROM 1944 TO 1993. OPEN TO ENTRY ON: _____ N/A []

COMMENTS/STATUS: VOID [] PARTIALLY VOID [] PVT MINERALS []
WITHDRAWN LANDS [] OTHER [] North tiger 386589

Overlaps patented Mining Claims

<u>claim</u>	<u>serial #</u>	<u>LLD</u>	<u>MAP</u>
<u>North tiger</u>	<u>North tiger #1</u>	<u>SE-22, NW-27</u>	<u>SE 22, NE, NW-27</u>
<u>Send PL?</u>			

Claimant acknowledges that portions of the following claim(s) site(s) may be void or voidable. _____

Signature of claimant _____
FINAL ADJUDICATION (signature) DATE 3-18-08

AMC 386588

October 20, 2007

Dear Sir or Madam:

Enclosed, please find a check for \$510.00
to register 3 unpatented lode mining claim
location notices.

Please return registered copies to:

Silver Nickel Mining Co

5822 W. Michelle Drive

Glendale, Arizona 85308-1244

John Rothermel, President

(602) 439-3143

Thank you

AMC 386590

RECEIVED
BLM AND STATE OFFICE

2007 OCT 23 A 11:05

PHOENIX, ARIZONA

LOCATION NOTICE FOR LODE MINING CLAIM

NOTICE IS HEREBY GIVEN that the Junction

_____ lode mining claim has been located

by Silver Nickel Mining Co whose current mailing

address is 5822 W. Michelle Drive

Glendale, Arizona 853081244

RECEIVED
BLM, AZ STATE OFFICE
2007 OCT 23 A 11:05
PHOENIX, ARIZONA
BLM
Date
Stamp

The general course of this claim is east to west and it is situated in YAVAPAI

County, Arizona. This claim is 600 feet in length and 300 feet in width. This claim runs

from the location monument on which this location notice is posted approximately 0 feet in a westerly direction to the west end line and 600 feet in a easterly direction to the east end line. This claim is marked by six monuments, one at each corner and one at the center of each end line of the claim.

The location monument on which this notice is posted is situated within Section 27, Township 10

N, Range 1 W, Gila Salt River Base and Meridian, Arizona and this claim encompasses portions

of the following quarter section (s), section (s), Township (s) and Range (s) NW 1/4 Sec 27, T10N, R1W

Gila Salt River Base and Meridian, Arizona.

The locality of this claim with reference to some natural object or permanent monument and additional information (if any) concerning its locality are as follows: claim is adjacent to south end line of Tiger Gen No 10, Lot 38 Patented - overlaps onto Gen No 11 owned by locator

DATED AND POSTED on the ground this 13 day of October, 2007.

LOCATOR (s) John B Rothberg, President
Silver Nickel Mining Co

Form MCF100
Revised July 2005

AMC 386588

MINING CLAIM MAP

Lode () Placer ()

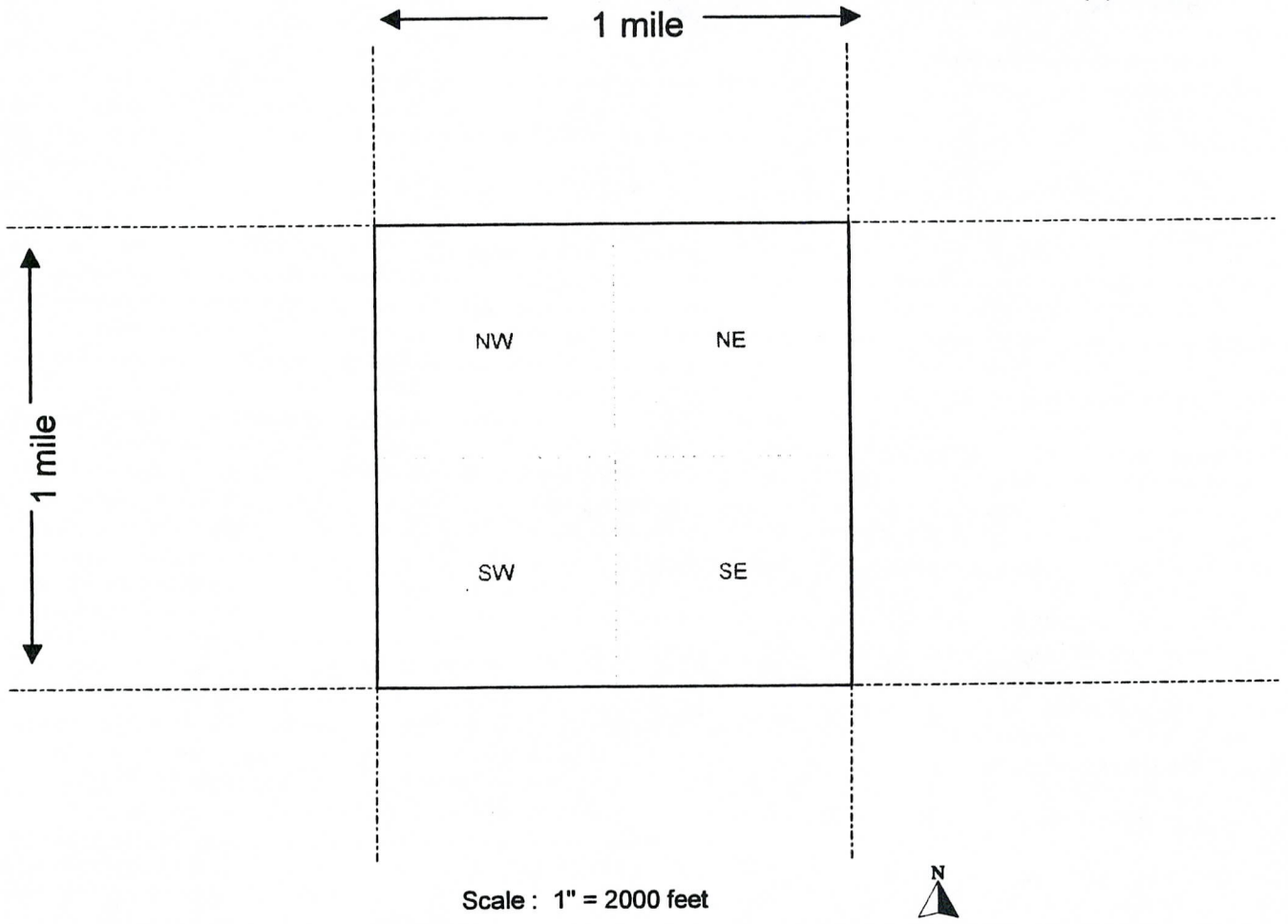

1. The above map depicts the _____ mining claim, which is located in Section (s) _____, Township _____, Range _____, Gila and Salt River Base and Meridian, _____ County, Arizona.
2. The type of corner and location monuments used are as follows: _____
3. The bearings and distances in degrees and feet between claim corners are as depicted on the map.

Form MCF100a
Revised July 2005

This form is available from the **Arizona Department of Mines & Mineral Resources** and may be reproduced.

Locato
 Silver Nickel Mining Co
 5822 W. Michelle Drive
 Glendale, Arizona 85308-1244

CLAIM MAP
 North Tiger No 1
 Mine
 Junction
 Union

Lode claim
 Location monuments are
 posts set in mound of stones

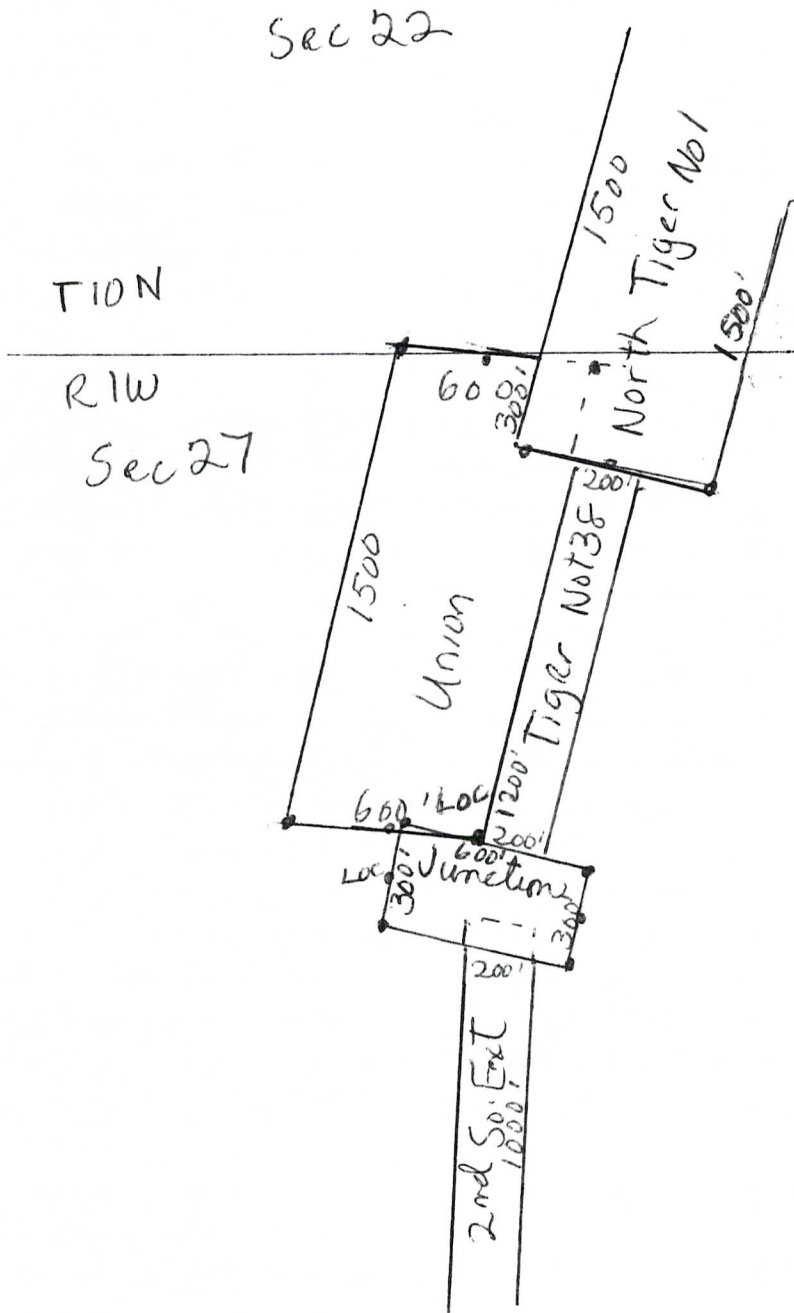

Junction
 NW 1/4 Sec 27
 Union
 NW 1/4 Sec 27
 small portion in
 SW 1/4 Sec 22

Junction
 Lode Mining
 CLAIM
 MAP

PHOENIX, ARIZONA

2007 OCT 23 A 11:05

RECEIVED
 B.L.M. AND STATE OFFICE

ANU 386588

Scale
 600'

LOCATION NOTICE FOR LODE MINING CLAIM relocation of

NOTICE IS HEREBY GIVEN that the North Tiger
No. 1 lode mining claim has been located
by Silver Nickel Mining Co whose current mailing
address is 5822 W. Michelle Drive
Glendale, Arizona 85308

BLM
Date
Stamp

PHOENIX, ARIZONA

2007 OCT 23 A 11:05

RECEIVED
BLM, AZ STATE OFFICE

The general course of this claim is southwest to northeast and it is situated in YAVAPAI

County, Arizona. This claim is 1500 feet in length and 600 feet in width. This claim runs

from the location monument on which this location notice is posted approximately 1 feet in a
southwest direction to the south ^{center} end line and 1499 feet in a northeast direction to the
north center end line. This claim is marked by six monuments, one at each corner and one at the center of each
end line of the claim.

The location monument on which this notice is posted is situated within Section 27, Township T
10N, Range 1 West, Gila Salt River Base and Meridian, Arizona and this claim encompasses portions

of the following quarter section (s), section (s), Township (s) and Range (s) Sec 22 SE 1/4
NW 1/4 Sec 27, Township 10 North, Range 1 West

Gila Salt River Base and Meridian, Arizona.

The locality of this claim with reference to some natural object or permanent monument and additional information
(if any) concerning its locality are as follows: Location monument is the
north center endline of the Tiger Discovery Patented
Gen No 10, Lot 38

DATED AND POSTED on the ground this 13 day of October, 2007.

LOCATOR (s) John B. Kolbrenel, President, Silver Nickel Mining Co
claimant disclaims any portion which overlaps
onto patented ground - ophir Sur 266 And
California (PAT)

Form MCF100
Revised July 2005

AMC 386589

MINING CLAIM MAP

Lode () Placer ()

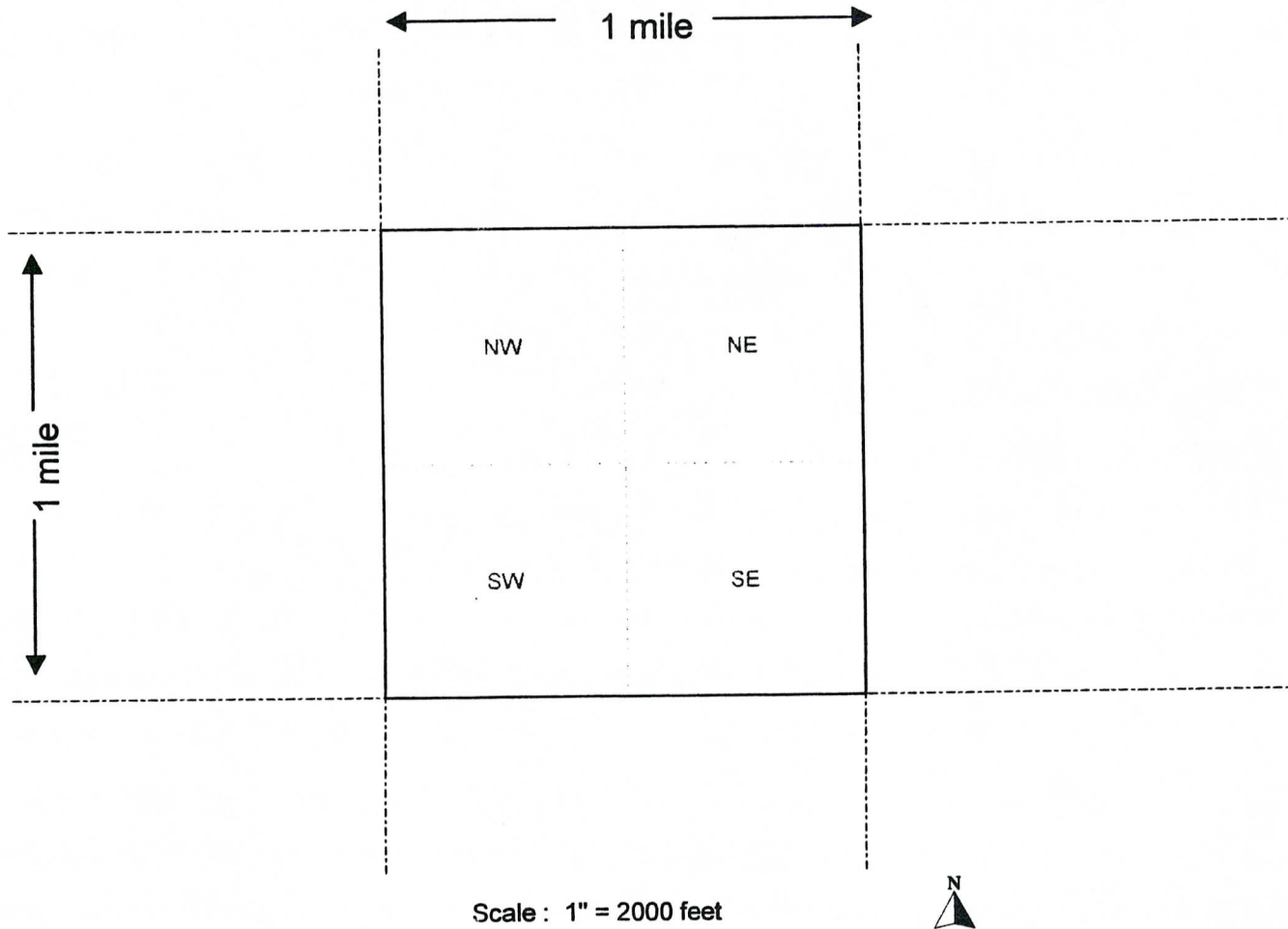

1. The above map depicts the _____ mining claim, which is located in Section (s) _____, Township _____, Range _____, Gila and Salt River Base and Meridian, _____ County, Arizona.
2. The type of corner and location monuments used are as follows: _____
3. The bearings and distances in degrees and feet between claim corners are as depicted on the map.

Form MCF100a
Revised July 2005

This form is available from the **Arizona Department of Mines & Mineral Resources** and may be reproduced.

Locator
Silver Nickel Mining Co
5822 W. Michelle Drive
Glendale, AZ 85308-1244

Lode claim

Location monuments are
posts set in mound of stones

CLAIM MAP
North Tiger
mine

Scale 600'

North Tiger No 1

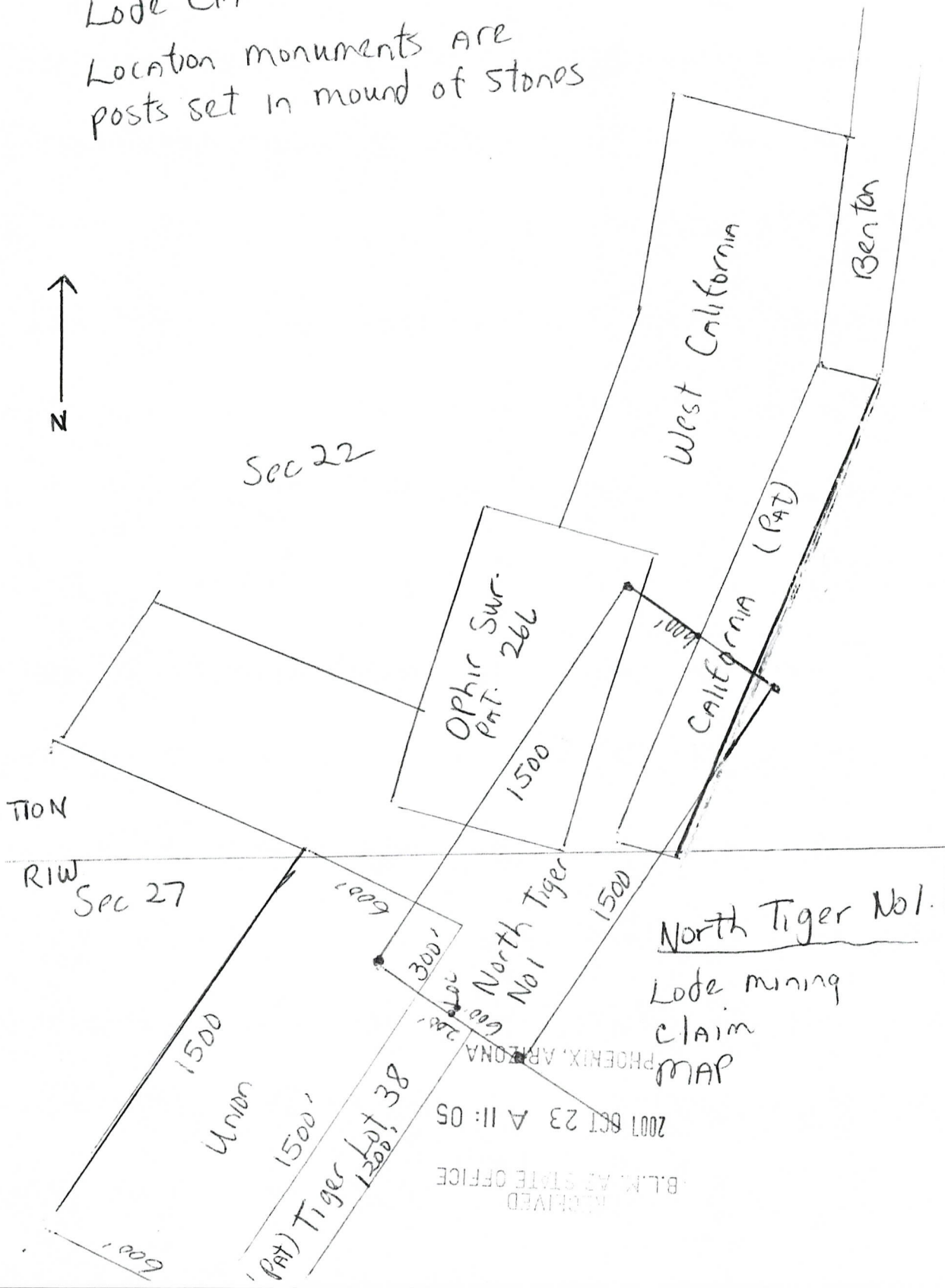

RECEIVED
BLM, AZ STATE OFFICE
2007 OCT 23 A 11:05
PHOENIX, ARIZONA

AMC 386589

LOCATION NOTICE FOR LODE MINING CLAIM .

NOTICE IS HEREBY GIVEN that the Union

_____ lode mining claim has been located

by Silver Nickel Mining Co whose current mailing

address is 5822 W. Michelle Drive

Glendale, Arizona 85308

RECEIVED
BLM, AZ STATE OFFICE
2001 OCT 23 A 11: 01
PHOENIX, ARIZONA

BLM
Date
Stamp

The general course of this claim is southwest to northeast and it is situated in YAVAPAI

County, Arizona. This claim is 1500 feet in length and 600 feet in width. This claim runs

from the location monument on which this location notice is posted approximately 0 feet in a

southwest direction to the south east ^{corner} end line and 1500 feet in a northeast direction to the northeast end ^{line corner} end line. This claim is marked by six monuments, one at each corner and one at the center of each end line of the claim.

The location monument on which this notice is posted is situated within Section 27, Township 10N

_____, Range 1 W, Gila Salt River Base and Meridian, Arizona and this claim encompasses portions

of the following quarter section (s), section (s), Township (s) and Range (s) NW 1/4 Sec 27

small portion SW 1/4 Sec 22, T10N, R1W

Gila Salt River Base and Meridian, Arizona.

The locality of this claim with reference to some natural object or permanent monument and additional information

(if any) concerning its locality are as follows: SE end line corner of claim

is southwest corner of Tugan No 38 Gen No 10

DATED AND POSTED on the ground this 13 day of October, 2007.

LOCATOR (s) John B Colter, President, Silver Nickel Mining Co

Form MCF100
Revised July 2005

AMC 386590

MINING CLAIM MAP

Lode () Placer ()

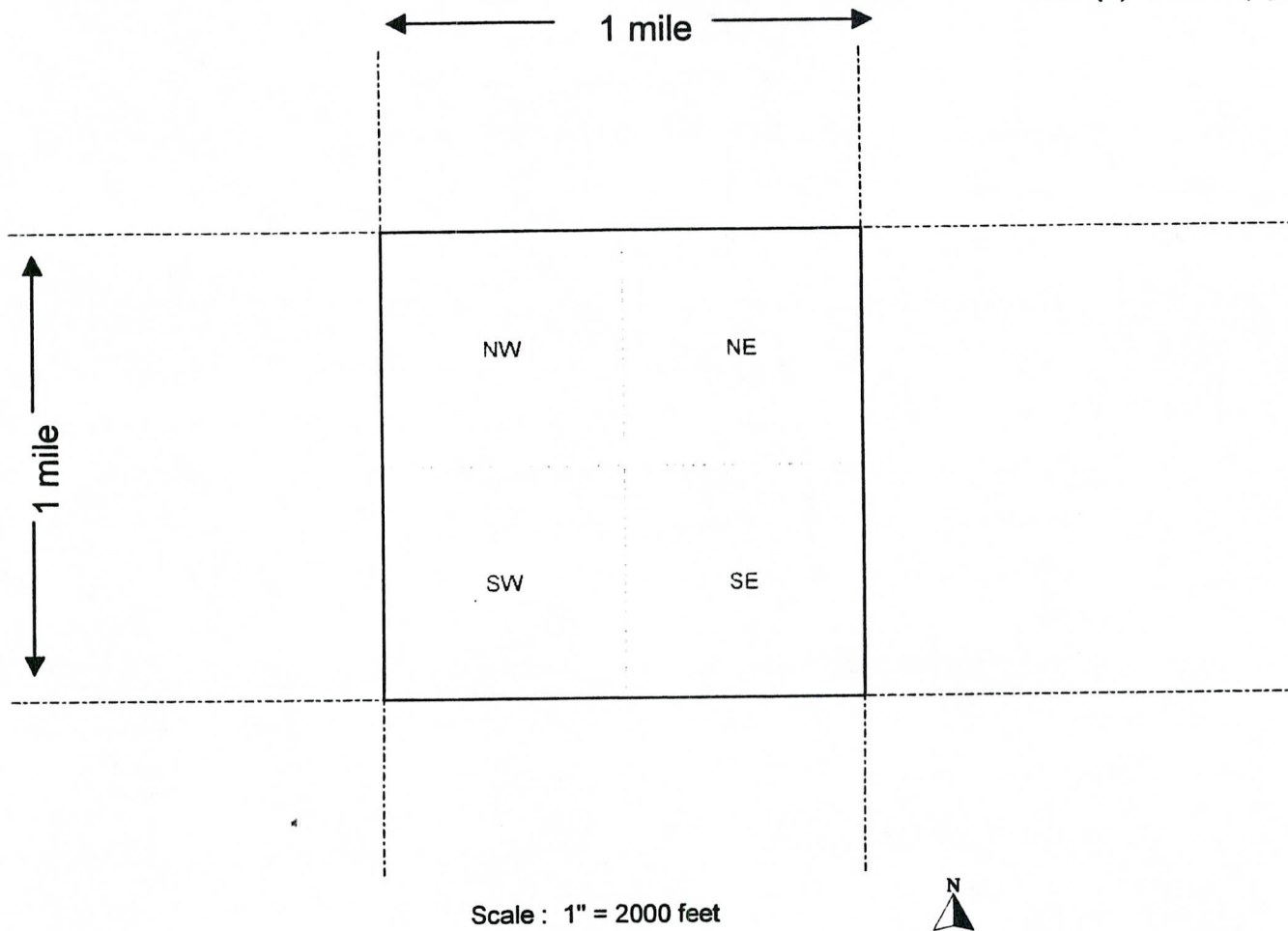

1. The above map depicts the _____ mining claim, which is located in Section (s) _____, Township _____, Range _____, Gila and Salt River Base and Meridian, _____ County, Arizona.
2. The type of corner and location monuments used are as follows: _____
3. The bearings and distances in degrees and feet between claim corners are as depicted on the map.

Form MCF100a
Revised July 2005

This form is available from the **Arizona Department of Mines & Mineral Resources** and may be reproduced.

Locato
 Silver Nickel Mining Co
 5822 W. Michelle Drive
 Glendale, Arizona 85308-1244

CLAIM MAP
 North Tiger No 1
 Mine
 Junction
 Union



Lode claim
 Location monuments are
 posts set in mound of stones

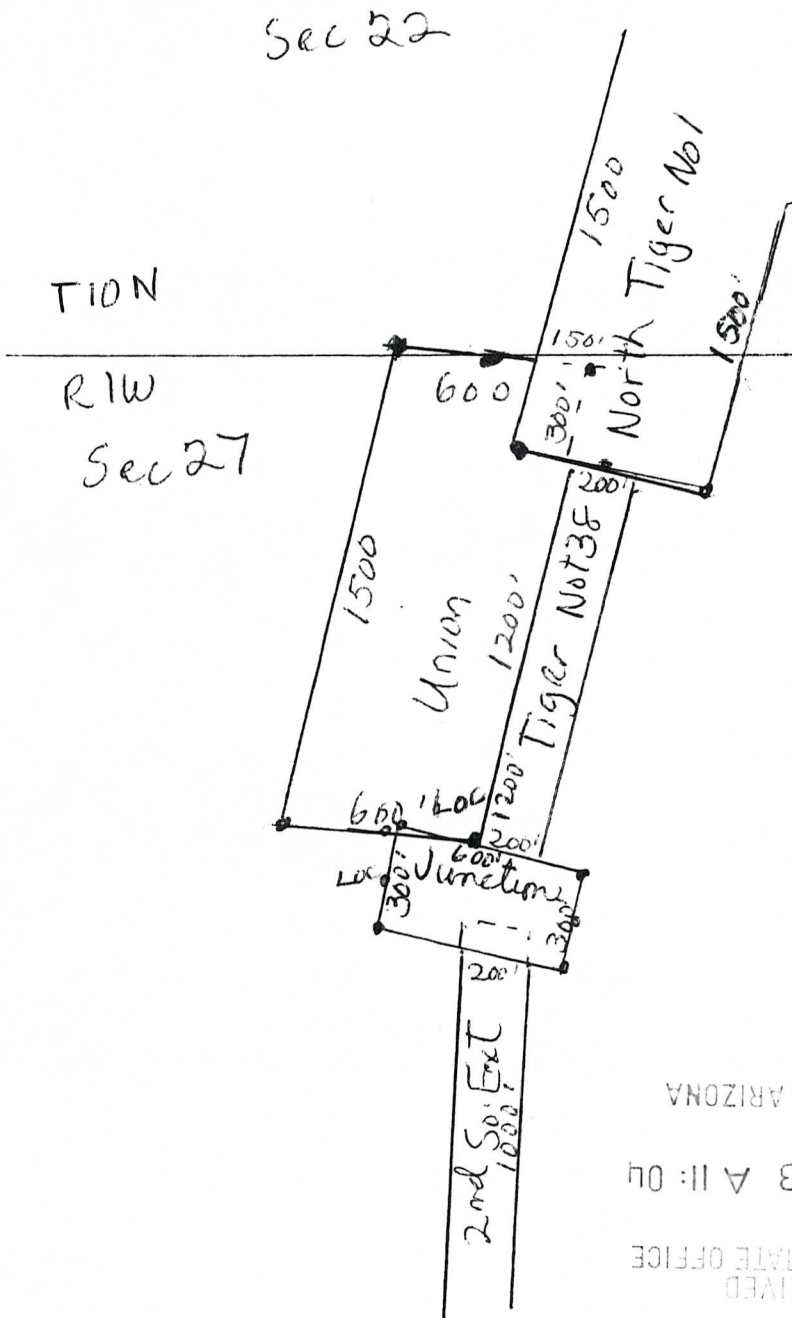

Junction
 NW 1/4 Sec 27
 Union
 NW 1/4 Sec 27
 small portion in
 SW 1/4 Sec 22

Union
 Lode Mining
 CLAIM
 MAP

PHOENIX, ARIZONA

2007 OCT 23 A 11: 04

RECEIVED
 BLM, AZ STATE OFFICE

Scale
 1" = 600'

AMC 386590

Input Parameters for Geographic Report with Land

System Id = CR

Admin State = AZ

Geo State =

Casetype Begins With

Case Disp Txt = AUTHORIZED, CANCELLED, EXPIRED, PENDING, REJECTED, RELINQUISHED, VOID, WITHDRAWN

Mer Twp Rng =

Section =

Mtrs = 14 0100N 0010W 022, 14 0100N 0010W 027

Commodity =

Commodity Txt =

Pending Org =

Pend Org Decode =

Total Rows Returned: 1

RUN TIME: 03:11 PM

UNITED STATES DEPARTMENT OF INTERIOR
BUREAU OF LAND MANAGEMENT
GEOGRAPHIC REPORT WITH LAND
Sorted by Serial Number

RUN DATE: 11/01/2007

Page 1 of 1

Adm State: AZ

Serial Number: AZPHX 0086625

Total Case Acres: 0.100

<u>Casetype</u>	<u>Case Disp</u>				<u>Sect</u>	<u>Sur Typ</u>	<u>Sur Num</u>	<u>Suff</u>	<u>Subdivision</u>	<u>Act Pend</u>
286200	AUTHORIZED	14	0100N	0010W	027	ALIQ			W2W2SW;	

ARTIALLY SURVEYED TOWNSHIP 10 NORTH RANGE 1 WEST OF THE GILA AND SALT RIVER MERIDIAN, ARIZONA

YAVAPAI COUNTY

STATUS OF PUBLIC DOMAIN
LAND AND MINERAL TITLES

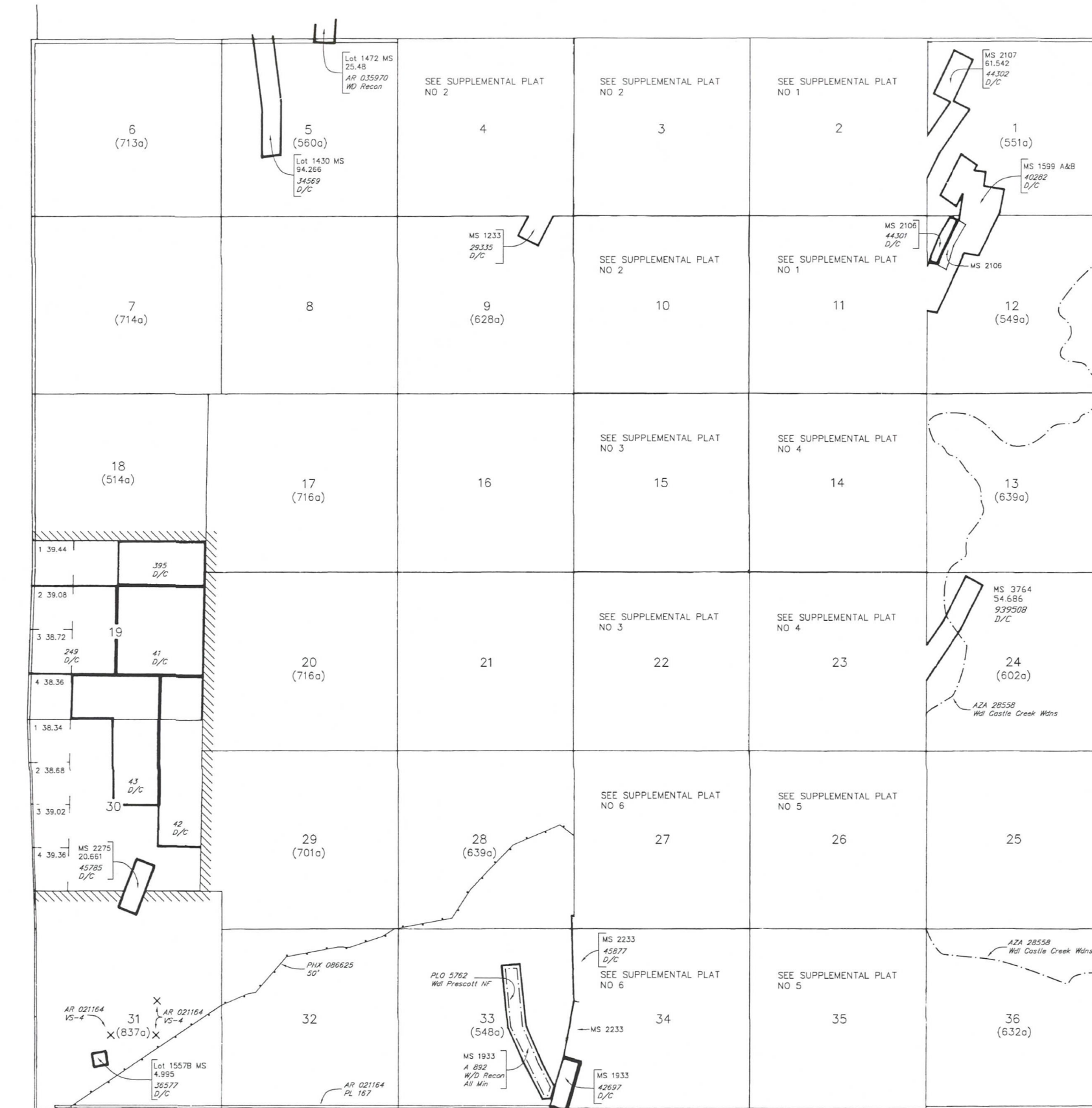

INDEX TO SEGREGATED TRACTS				
RESURVEY TRACT NO	ORIGINAL SURVEY			
	T	R	SEC	SUBDIVISION

FOR ORDERS AFFECTING DISPOSAL OR USE OF UNIDENTIFIED LANDS WITHDRAWN FOR CLASSIFICATION, MINERALS, WATER AND/OR OTHER PUBLIC PURPOSES, REFER TO INDEX OF MISCELLANEOUS DOCUMENTS.

PROTRACTION DIAGRAM NO 16

DIST NO 2

MDS 210 NE

211 NW

212 SW

213 SE

All Tp included in Wd Prescott NF Proc 6 10/21/1899

AZA 31284 OGD from US (0.23A)

Sec 2 : M&B

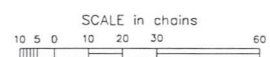

WARNING STATEMENT
This plot is the Bureau's Record of Title, and should be used only as a graphic display of the township survey data. Records hereon do not reflect title changes which may have been affected by lateral movements of rivers or other bodies of water. Refer to the cadastral surveys for official survey information.

CURRENT TO	BT	T	R
5-31-2005	PV	10 N	1 W

ARTIALLY SURVEYED TOWNS 10 NORTH RANGE 1 WEST OF THE GILA AND SALT RIVER MERIDIAN, ARIZONA

YAVAPAI COUNTY

STATUS OF PUBLIC DOMAIN
LAND AND MINERAL TITLES

**MTP
SUPPL SECS 27,34**

INDEX TO SEGREGATED TRACTS				
RESURVEY TRACT NO	ORIGINAL SURVEY			
	T	R	SEC	SUBDIVISION

FOR ORDERS AFFECTING DISPOSAL OR USE OF
UNIDENTIFIED LANDS WITHDRAWN FOR CLASSIFICATION,
MINERALS, WATER AND/OR OTHER PUBLIC PURPOSES,
REFER TO INDEX OF MISCELLANEOUS DOCUMENTS.

PROTRACTION DIAGRAM NO 16

DIST NO 2

All Tp included in Wdl Prescott NF Proc 6 10/21/1899

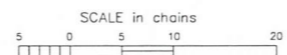
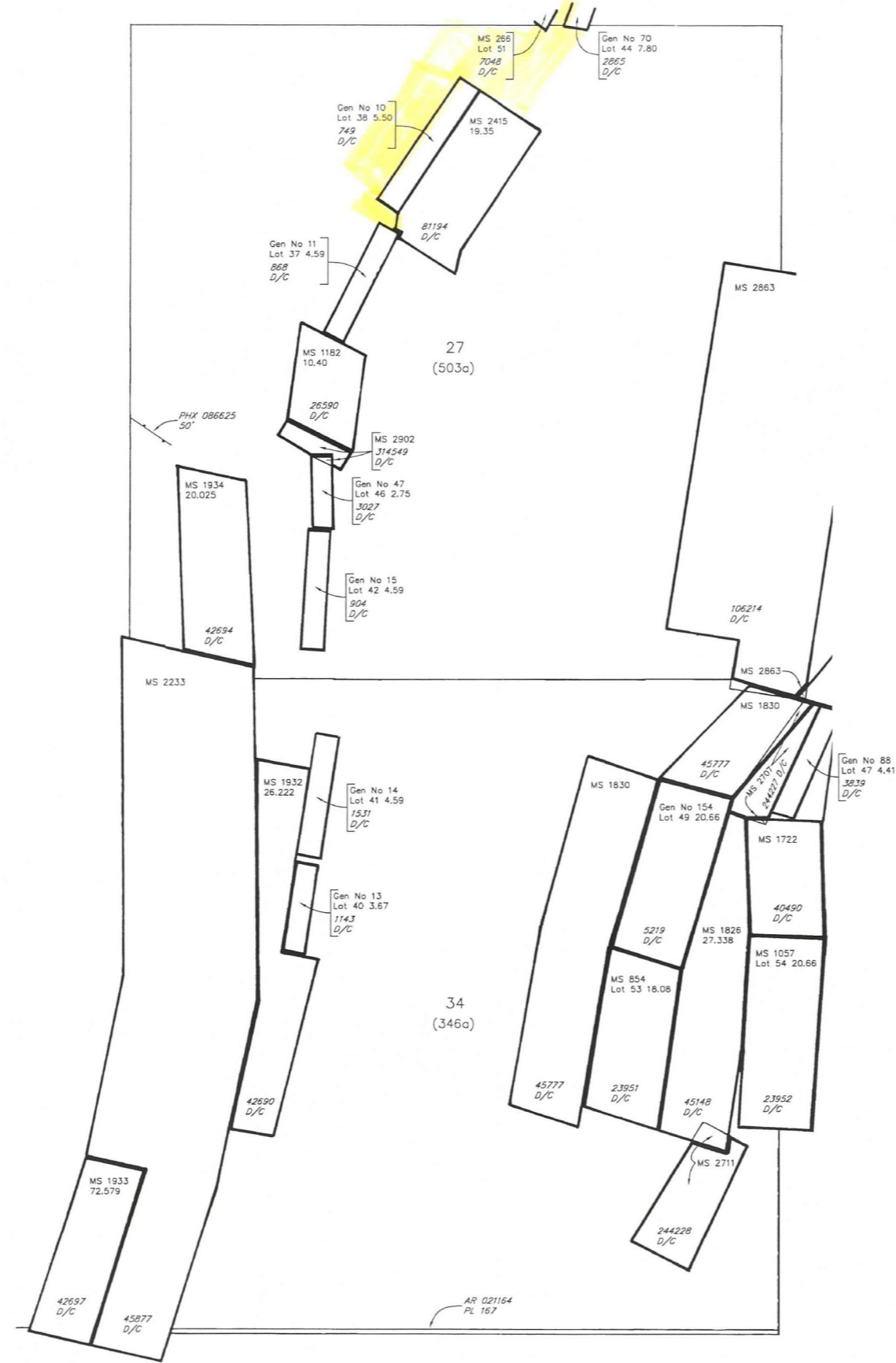

WARNING STATEMENT
This plot is the Bureau's Record of Title, and should be used
only as a graphic display of the township survey data. Rec-
ords hereon do not reflect title changes which may have been
effected by lateral movements of rivers or other bodies of water.
Refer to the cadastral surveys for official survey information.

NO 6

CURRENT TO	BT	
5-31-2005	PV	T 10 N
		R 1 W